Andrew Lewis Middle School
REF YRBK PIO 1938
ALHS Yearbook Staff Pioneer–1938
T 26422

1938

PIONEER

ANDREW LEWIS MIDDLE SCHOOL
Salem, Virginia

Anna Bright

MARSH LEWIS MEDICAL SCHOOL

#26422 REF YRBK $50 6/12/17
PIO 1938
Donated by Miss Annie Bright's family

Member
Southern Interscholastic
Press Association

The PIONEER
1938

THE

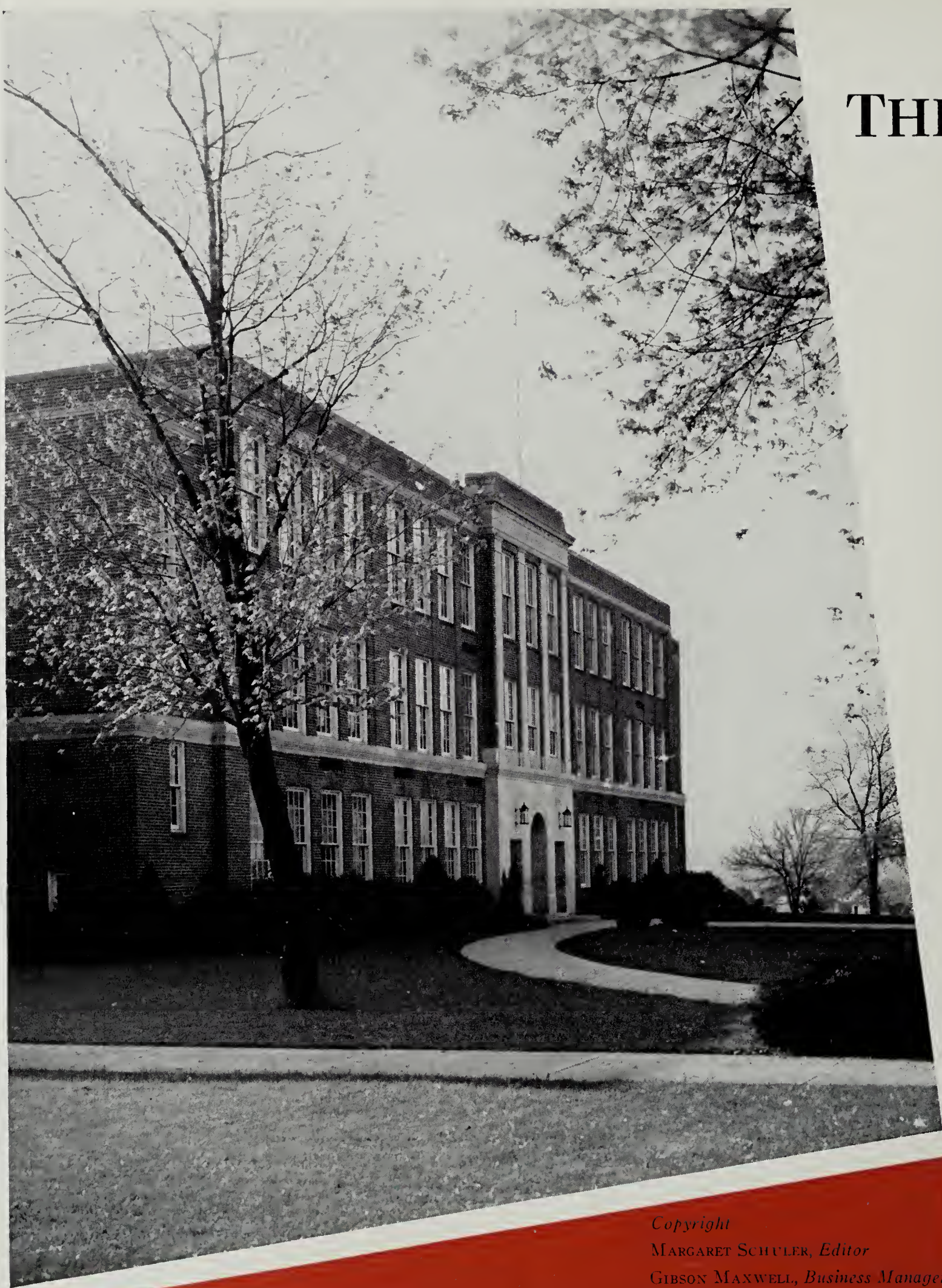

Copyright
MARGARET SCHULER, *Editor*
GIBSON MAXWELL, *Business Manager*

PIONEER

NINETEEN HUNDRED THIRTY-EIGHT

PUBLISHED BY THE STUDENTS
of
ANDREW LEWIS HIGH SCHOOL
SALEM, VIRGINIA

We

To

Mrs. Taylor Turner

WE LOVE her for her genial, lovable nature and sympathetic understanding. We admire her for her intellectuality, diligence, and versatility; for the talent which she possesses in the art of teaching, enabling her to make the study of the English language so appealing to her students; and, for her marvelous capacity for "getting things done." We shall remember her always for having inspired us in her literature classes to appreciate the finer things of life; for the clear and forceful manner in which she explains and interprets that which she teaches. She has taught us to "work when we work" and, that a sense of worthy achievement is the best reward. We appreciate her for the inestimable service which she has rendered in the publication of this and annuals of other years. With affection and gratitude we, therefore, honor her by dedicating this Pioneer of '38 to our much loved Faculty Adviser, Mrs. Taylor Turner.

Pay Tribute

Mrs. Turner came to us in 1930, when we were known as Salem High School, on Broad Street. Since that time she has been a member of the English faculty, teaching English Composition and Literature. For the past four years she has been Faculty Sponsor of The Pioneer. Mrs. Turner, formerly Miss Clyde Ramsey, had most of her academic training at Blackstone College, later attending William and Mary and Roanoke College, receiving her Bachelor of Science Degree in Education from the latter. She has made her home in Roanoke since 1926. Prior to this, she taught two years in Hillsboro High School, Loudoun County, and four in Rocky Mount High School. From 1926 to 1930, she taught in the Vinton schools. Her mother, Mrs. Roxie Ramsey, is remembered by people in Roanoke and Salem, who were taught by her during her thirty-six years of service in Henry and Franklin County schools. It is from her, Mrs. Turner says, that she received her love for teaching as well as for things literary. It is Mrs. Turner's ambition to continue at Andrew Lewis High School until she has equalled her mother's record. She would like, then, to retire and write a realistic novel, depicting some of her experiences in and out of the classroom. She even dares to hope that she may live to be the recipient of letters (thanking her for the "chastisements inflicted in by-gone years") from a few college presidents, D. D.'s, etc.—former students of Andrew Lewis—such as those her mother often receives.

An extremely industrious and very versatile person, Mrs. Turner is somewhat of a business woman as well as teacher. She makes a proficient bookkeeper and cashier for her husband, outside school hours, and is quite adept at planning meals and taking care of a home, we are told. She likes a quiet home life, with her books and music, enjoys opera and plays very much, and delights in strolling leisurely about in the fields and woods on a spring day.

Although firm and resolute in the classroom, she has a quiet, unassuming way which gives charm to her personality. Perhaps her most outstanding trait is illustrated by the thought so often expressed to her students that, those whose lives count for most are people who find reward in the joy that comes from giving freely and unceasingly of their best to the world, people who give a great deal more than they expect to receive compensation for.

Introduction

WHEN the days have lengthened into weeks, the weeks into months and the months into years, only memory will remain as the bridge between today and yesterday. The purpose of THE PIONEER is to strengthen that bridge and to make the past a little nearer than it would otherwise be. In fulfilling this purpose we, the staff, are presenting to you these pages which we hope will ever be a tangible memory of Andrew Lewis. We are all merely "bit players" on this huge stage of life. As seniors, we leave the first act of our play to begin the next act with a mixed feeling of regret and eager anticipation.

To the Class of '38 and those to come, we indite this issue of THE PIONEER with the hope that you will cherish it and that you will allow it to fulfill its purpose, that of bridging the time. When in after years you sit and think—of scenes, friends and teachers—may this PIONEER relive for you your life at Andrew Lewis.

THE PIONEER presents to you—*you*. The quaint, dwarfish little figures that introduce the different divisions will, we hope, make you laugh as you see them imitate you in your various activities of school life at Alma Mater.

Book One is the Personnel of the school — the Faculty, the students by classes, Senior, Junior, Sophomore and Freshman; the Senior Superlatives.

Book Two gives the Athletic Events of the year, the ups and downs of your Wolverines in football, basket ball, baseball and track, as well as the sorrows and triumphs of your Lewis girls' team.

Book Three records the Activities of your various organizations and clubs.

Book Four, the Miscellany Section, contains school snapshots from here and there and the advertisements of your loyal friends, the business firms of Roanoke and Salem.

Senior and Junior Home Room Presidents
(Members Student Council)

Book One

THE FACULTY
THE CLASSES

PERSONNEL

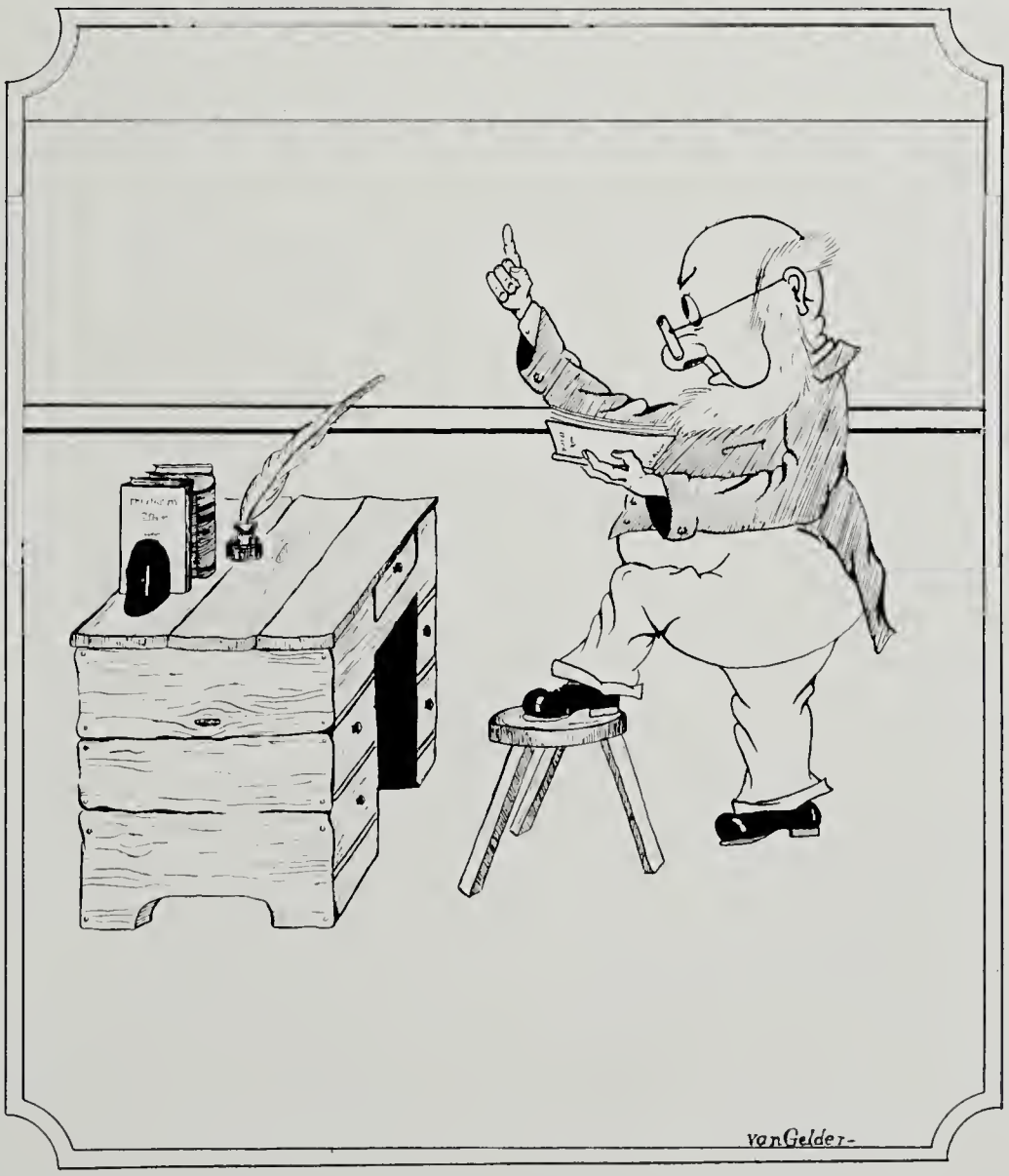

Our Principal

TO THE Class of 1938 is given the distinction of graduating in the year that marks the Centennial of the founding of Roanoke County. The name of your school commemorates one of the most illustrious of its early sons, and the title of your yearbook draws its significance from the work of the county's pioneers. May the students whose faces and names and the chronicles of whose high school days this volume of THE PIONEER attempts to portray and perpetuate, bear in mind those values which made the pioneers great. As the past was theirs, so is the future yours, and I wish for each of you happiness and success wherever your destiny may lead.

Sincerely yours,

E. B. Broadbelt

Our Faculty

Mr. E. B. Broadwater
Principal

Mr. L. Christensen
Band

Mrs. G. G. Dehart, Jr.
History, Mathematics

Mr. D. E. Denton
Physical Education

Mrs. Katherine H. Early
Mathematics

Mrs. Margaret Easter
History

Miss Trina Effinger
Office

Mrs. Dwight B. Ferguson
Science, Biology

Mrs. Mary O. Garner
History

Miss Mary H. Goodwin
Typewriting

Miss Sarah C. Goodwin
English

Miss Christine Hailey
Home Making

Mr. Everett A. Harding
Vocational Agriculture

Miss Lillian Hogan
Biology

Miss Emma J. Hurt
Vocational Civics, History

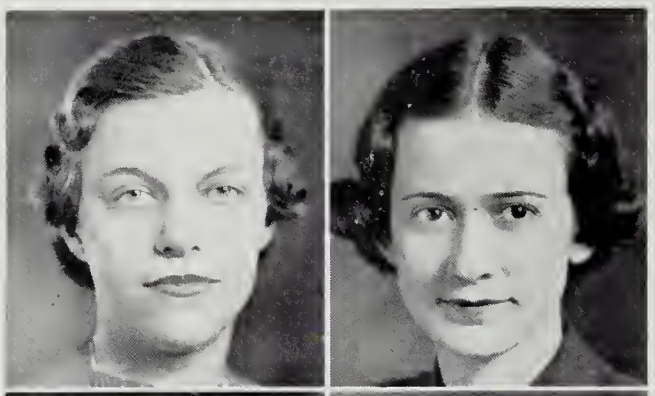

Miss Katherine Carr Hurt
Science

Mrs. Eleanor N. Ireson
English

E. C. James.

Mrs. E. C. James
Latin

Miss Elsie F. Kennedy
English, History

Mrs. Virginia Kirkwood
Science, Mathematics

Miss Annie McConkey
Mathematics

Miss Adelle Moore
Librarian

Miss Virginia Moore
Social Science

Mrs. Elizabeth B. Moorefield
Shorthand, Bookkeeping

Mr. J. Edward Oglesby
Civics, Sociology

Mrs. Carrie Martin Pedigo
English

Mrs. G. G. Peery
Music

Miss Staples Persinger
Physical Education

Miss Dorothy Robinson
Bookkeeping

Mrs. Ethel Siner Shockey
Mathematics

Mr. John H. Snapp
English

Mrs. Pearl C. Strickler
English

Miss Elizabeth Sutherland
Latin, English

Mrs. Richard Trent
English, Social Science

Mrs. Taylor Turner
English

Miss Pauline Webb
Science, Mathematics

Mr. William Wellons
Mathematics

Best Wishes
Pauline Webb

Miss Verba May Wood
French

Mr. Paul T. Wright
Arithmetic, Algebra

Verba Wood

Highlights of Our Senior Year

During the year from September 19, 1937, to May 31, 1938, the corridors and rooms of Andrew Lewis have been teeming with various activities. The students, over a thousand, had to get down to the daily grind of the curriculum.

Old customs! Fresh material! Breathless waiting!

This year Andrew Lewis and Jefferson clashed, as of old, at Maher Field. It was a memorable time, because Andrew Lewis won the pigskin skirmish by a score of 6-2.

Hallowe'en came with parties and parade, followed by the grand holidays of Thanksgiving.

Wonder if the football boys expect the "good housekeepers," the Home Economics Club, to feed them every year? This year they had a filling meal from the Club—a banquet in the Home Economics Department.

The Girl Reserves took in their new members at a banquet given in the beautifully decorated cafeteria. A program by the members was given.

Christmas, coming like a sled down hill, found us the last day before the holidays started compactly packed in the auditorium. There, before our eyes, unfolded the Christmas story pantomimed by a number of students before a gorgeous painting. The descriptive songs were sung by a group from the Glee Club.

The Home Economics Club was entertained by the Monogram Club at a dance at the Woman's Club House. Thanks, boys, for a lovely evening.

Many Girl Reserves enjoyed an informal dance on Saturday, February 12th.

Two banquets have been given by the Hi-Y boys. This is a very active club among the boys of our school.

The Future Farmers of America held their annual "father-son" banquet in the Andrew Lewis cafeteria. The program was very interesting. It consisted of talks and a resumé of the year's work.

The faculty entertained Miss Mary Virginia White, one of their number, at a pre-nuptial tea. It was a very colorful event.

April, and the marvelous convention of the Virginia Beta Clubs—and one of our students elected President of the Virginia Beta Club. Rah for Lewis!

Good Debaters! We are glad you did so well.

Singers and speakers! Medals for the winners. We're proud of our participants in all of these contests.

With song and salaam the Andrew Lewis Glee Club gave the very colorful operetta, "Miss Cherry Blossom."

A gala dramatic performance, "Big-Hearted Herbert," was also presented in April by the faculty to the student body and the public. It was the first time this had been done. A bow to the faculty from all.

Speeches and good food, with the blue and white lending atmosphere, were enjoyed by the members of the Beta Club and newspaper staff. The banquet of these two organizations passed with much hilarity.

The Home Economics Club's spring formal, enjoyed by many, was a gay affair for all that attended.

On a Sunday afternoon the people of Salem and the surrounding community had the pleasure of hearing the Andrew Lewis Glee Club give a sacred concert.

With the Girl Reserves resplendent in lovely evening gowns, the Spring Formal was enjoyed by the Girl Reserves, Hi-Y and many others.

Old, but ever new, another custom of the school each year and, each year new to the class in whose honor it is given—the Senior Banquet. Seniors, all together at their Alma Mater, enjoying their last feast together there as a class, before commencing to shift for themselves in a new cycle of life. Sweet, but sad, because soon they will be scattered far and wide.

So many of the activities are routines every year, but always new to the Senior Class that carries them out. The Senior play, another of these, is now over and but a memory to the actors and observers.

An annual event, yet ever new, comes the dénouement of the year, the dénouement of four years to each class. It is graduation!

The seating, the program, the auditorium decorated all in our honor and, lastly the paper that means The End.

MARGARET CHEATHAM.

Senior Officers

Martin Wilbourne ..... *President*
James Spiggle ..... *Vice President*
Jean Maxwell ..... *Treasurer*
Ruby Grubb ..... *Secretary*

CLASS OF THIRTY-EIGHT

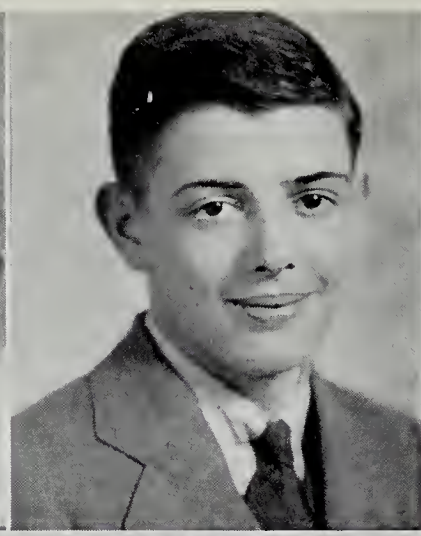

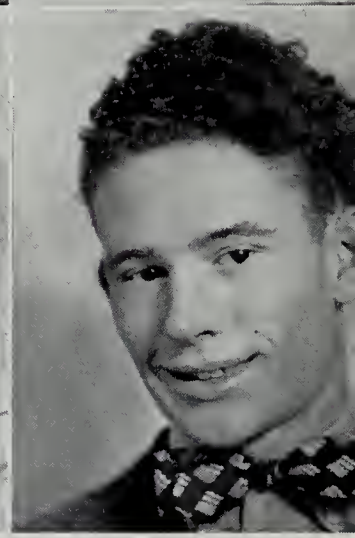

Katie C. M. Adams
Virginia Mae Amos

William Nathan Agee
Mildred Cornelia Ellen Atkinson

Vera Akers
Terrence Baker

KATIE C. M. ADAMS

Senior Choral Club, 4; Dramatic Club, 4; Art Club, 4; Operetta.

Katie has been warbling in our Choral Club for only a year but she warbled right into our hearts. She is, I hear, a talented member of the Art Club and Dramatic Club, also. She wants to be a laboratory technician. She has chosen William and Mary as her College. William and Mary could not receive a better student and a more thoroughly delightful person.

WILLIAM NATHAN AGEE

Aviation Club, 4; Basket Ball.

William has been an alert student at Andrew Lewis as well as at Back Creek, from which school he came to us. He has a worthy ambition, law, and has one of the best hobbies, reading, one could have if he would become educated. He is active in athletics, although he does not plan to go to college, we foresee a well-rounded, useful life for him as a self-made man.

VERA AKERS

Girl Reserves, 3, 4; Latin Club, 1; Dramatic Club, 4; Home Economics, 2.

One of our commercial girls, Vera has high aims in the business world. She expects to complete her training at National and after that to take her place in the world as one of Andrew Lewis's future business women. Along with her stenographic efficiency, her smooth, pleasing manner will no doubt spell success and happiness for her in her career, as it has done at Andrew Lewis.

VIRGINIA MAE AMOS

Latin Club, 1, 2; Beta Club, 3, 4

To us, Virginia signifies the best. She is fun and still does not lose her dignity and poise. She will take her place in the Beta Club "Hall of Fame," as one of its most loyal and enthusiastic members. In her career as a secretary we feel confident that she will rise to and remain at the top.

MILDRED CORNELIA ELLEN ATKINSON

Latin, 1, 2; Secretary of Club, 3; President of Freshman Class; Secretary of Student Council; President, Sophomore Class; Beta Club, 3, 4; Secretary, 4; Literary, 1; Vice President, 1.

Mildred—Minerva of Andrew Lewis— has proved that she can be an outstanding student and still remain as regular as any of us. Her hobby is the mandolin. With Roanoke College as her choice for next year, we expect great things heaped up and running over for Mildred.

TERRENCE BAKER

Art Club, 4; Annual Staff, 4

"Skippy" has an exceptional talent for art and a sense of humor, both of which will stand him in good stead. It seems that his hobbies are sketching and collecting antiques. His ambition is to be a mechanical artist. He hopes to attend William and Mary College.

JUSTIN JOHN BAYSE

Beta Club, 3, 4; Track, 3; Baseball, 2

Justin is one of the few students who can engage in the many sports of high school and make a good record. This is proved by the fact that he has been a member of the Beta Club in his Junior and also Senior year. A student with Justin's record has a most successful career in store for him.

ONEDA GERTRUDE BECKNER

French Club, 3, 4

After spending the entire four years of her high school at Andrew Lewis, Oneda wishes, like many others of our number, to take up nursing as her vocation. She enjoys a quiet life, preferring to stay at home and read, rather than "gad around." Some day we'll no doubt see her at Lewis-Gale or Jefferson.

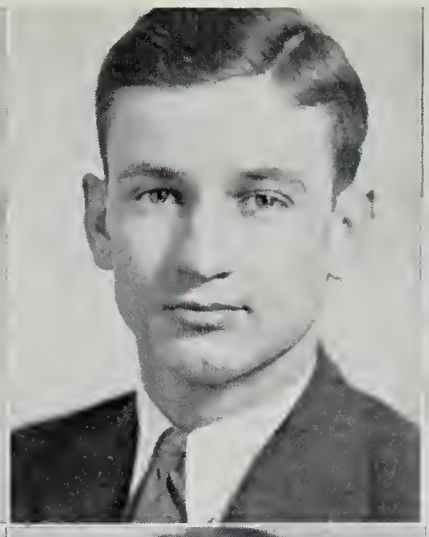

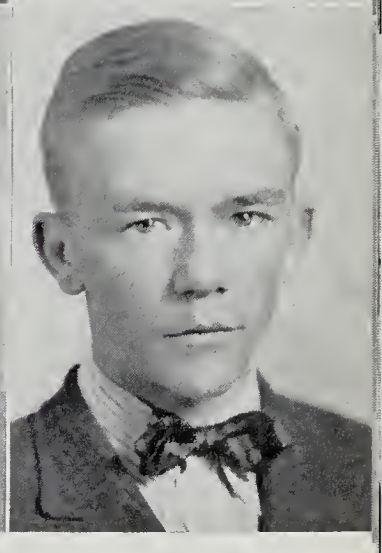

ustin John Bayse — Oneda Gertrude Beckner — Wanda Black — Jack Blackard — B. Margaret Blackard
Mary Jane Bliss — Bertha Bohon — Lillian Virginia Bowman — Irene Elizabeth Bradley — J. Willard Brubaker

WANDA BLACK

Latin Club; Girl Reserves, 3, 4; French Club, 3, 4

She is a real girl among girls, a very good sport with her many friends, and has a sweet disposition. We shall always remember how the notes peal forth when she plays in assembly. And the college boys, oh well—must we tell?

JACK BLACKARD

Art Club, 4

Jack has been one of the more outstanding members of our Art Club. He hopes to outdo Vinci when he becomes more trained in his vocation. His hobby, philately (stamp collecting to you), takes up his leisure time and has proved interesting as well as profitable. To our future master artist we ascribe the Louvre with hopes of his, some day, filling it.

B. MARGARET BLACKARD

Latin Club, 1; Girl Reserves, 2, 3, 4; Glee Club, 2; Literary, 3; Beta, 4; Dramatic, 4.

Margaret is a neat, quiet blond who is always willing to lend a helping hand. She makes splendid grades and still has time for her numerous club duties. Her hobby is that of collecting stamps and her ambition is to own and operate her own kindergarten. Next year she will enter Roanoke College and we are sure our loss will be their gain. Here's hoping Margaret will be a good school ma'am.

MARY JANE BLISS

Girl Reserves, 2, 3, 4; Latin Club, 2; Dramatic Club, 4; Baseball, 4.

Mary Jane is not a life-long Salemite but during her several years here has made many friends and acquaintances. Her ambition is to be a dietitian and her hobbies are going to Roanoke College dances and going "Greentrucking." We are confident that Sweetbrier will find her the same sweet, likable girl that Andrew Lewis has found her.

BERTHA BOHON

Bertha has been one of the many silent, yet powerful figures about Andrew Lewis. Those who have been fortunate enough to know her, have found her to be a delightful friend. To her we ascribe success as a reward for her ever-present diligence.

LILLIAN VIRGINIA BOWMAN

Literary Club, 2, 3; Glee Club, 2; French Club, 3, 4; Home Economics Club, 4.

Lillian has always been very literary and she likes singing and reading as her favorite hobbies. She has been an active member of the Literary Club. She hopes to become an author and an instructor in Dramatics. We sincerely hope she attains both. Many curtain calls, Lillian!

IRENE ELIZABETH BRADLEY

Glee Club, 1, 2, 3

Irene, better known as "Rubberneck," is a very sweet girl, liked by all who know her. Although she didn't take much part in school activities, she is very ambitious. She desires to become a nurse. Lucky will the patient be whom she nurses. She is very jolly and a good cure for the blues.

J. WILLARD BRUBAKER

Glee Club, 1, 2, 3; Hi-Y, 2, 3; Basket Ball, 2, 3, 4; Annual Staff, 2, 3; Art Club, 4; Junior Class Secretary.

I imagine all of us know J's hobby is cartooning. Quite logically it should be the line of work for him to follow. He hopes to become a popular artist some day. J's sense of humor is obvious as well as his rather informal cartoons, which grace our blackboards and bulletin boards. Oh, well!

CLASS OF THIRTY-EIGHT

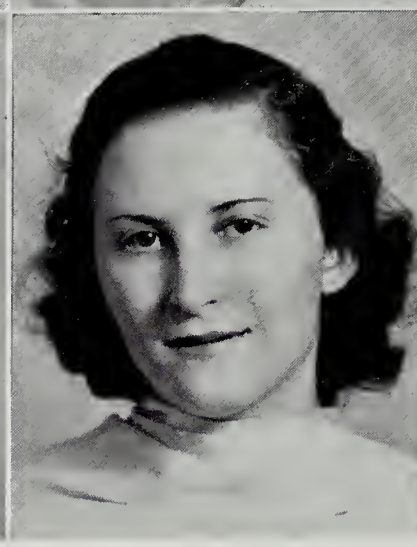

RUBY VIRGINIA BRYANT
CATHERINE BYRD

THELMA ELIZABETH BRYANT
ETHEL VIRGINIA BYRD

SARAH BUTTS
MARY CATHERINE CAMPBELL

RUBY VIRGINIA BRYANT

Ruby is one of the personifications of the spirit of Andrew Lewis. This musical-minded young lady is always on the job. Her four years in high school have been a pleasure to those who know her. Although she is not athletic, she has made up for that in other ways. Who would make a better dentist's secretary than this sedate and sympathetic friend of ours.

THELMA ELIZABETH BRYANT

Home Economics Club, 1, 2, 3, 4

Quiet, reserved and complacent are just a few descriptive adjectives for Thelma. Her attitude has been a constant inspiration for the, shall we say, less quiet ones. She collects and writes letters to different parts of the world for her scrapbook. Her ambition is to be an aviatrix and we feel that with her capability, there will "be no crack ups."

SARAH BUTTS

Glee Club, 1; Beta Club, 3, 4; Latin Club, 1

When the four years of education at Andrew Lewis are ended, Sarah, a congenial, capable girl wishes to become a "telephone girl"—BUT—how can she when telephones are quickly reverting from the "Hello" type to dial style?

CATHERINE BYRD

One of our ablest and most representative students is embodied in Catherine. Her charm and personality have made their mark in our memories. Hiking and swimming, in fact all sports, have a definite place in her life as her hobbies. With stenographic work as her vocation and National Business College as her choice for future study, we can expect great achievements from her.

ETHEL VIRGINIA BYRD

Home Economics Club, 2, 3; Glee Club, 3; Baseball, 2

Ethel Virginia, a true daughter of Andrew Lewis has been one of our most likable classmates. Her cheery manner and ability have made her popular with the teachers as well as the students. As a nurse she will, we know, climb to the top of the ladder of success.

MARY CATHERINE CAMPBELL

Annual Staff, 4

Catherine has a pleasing personality and a good way for making friends with everyone. She likes to read good books in the winter, and to spend her leisure time in the summer bicycling and swimming. Catherine wishes to further her commercial course at National. A future prospect for someone in quest of a private secretary.

NEALURE JEANETTE CAMPBELL

Glee Club, 1, 2, 3, 4; Home Economics Club, 1, 2

Nealure hopes to become a bookkeeper some day. Her hobbies are collecting pictures, sports, and traveling. She is also fond of playing the piano, and her love for music is evident, since she has been a member of the Glee Club during her entire high school career. Best wishes to an attractive girl.

ELIZABETH CARTER

Girl Reserves, 2, 3; Treasurer, 4; News Paper Staff, 4; Dramatic Club, 4.

Elizabeth, who likes outdoor sports and has been active in extra curricula activities, is bidding farewell to Andrew Lewis this year. She is a petite, witty, and attractive person whom all like. She plans to attend college and fit herself to adorn the inside of the modern home of this generation. Luck to Carter.

NEALURE JEANETTE CAMPBELL

MARGARET AUDREY CHEATHAM

ELIZABETH CARTER

ESTHER CLARK

CURTIS CECIL

LUCY CLARK

VIRGINIA LOIS CECIL

CLAUDINE VIRGINIA CLIFTON

EDMUND STERLING CHAMBERLIN

CHARLOTTE KATHLEEN COLEMAN

CURTIS CECIL

Latin Club, 1

Curtis is one of the best-natured boys at Andrew Lewis. His friendliness and his willingness to help others seem to make it impossible for him to have enemies. He is never sulky or disagreeable but bright and cheerful, ready to help; and never a protest is heard from him. He plans to attend National Business College.

VIRGINIA LOIS CECIL

Home Economics Club, 1

Lois is a friend indeed. Her four years in high school have been a pleasure to those who know her and to her associates in the Home Economics Club. She expects to attend National Business College and become a secretary in a doctor's office.

EDMUND STERLING CHAMBERLIN

Aviation Club, 4; French Club, 3, 4

In Edmund, we of Andrew Lewis discovered a friend, in the real sense of the word. He has made a mark here although he's only been with us for two years. Edmund wishes to become an aviator and unusual enough, his hobby is building model airplanes. To him will go the silver wings of accomplishment in later life and we hope they are not long in coming.

MARGARET AUDREY CHEATHAM

Latin Club, 1, 2; Home Economics Club, 2; Girl Reserves, 3, 4; Glee Club, 2, 3, 4; Senior Choral Club, 3, 4; Operetta, 3, 4; Annual Staff, 4.

Quiet, dependable and sympathetic; these best describe "Cheatham." To all her classmates she is something to hold on to in the hurly burly of school activities. Collecting stamps is her hobby, and a very good one, too. To her we send our heartfelt wishes for a successful career as a secretary. Tops for her!

ESTHER CLARK

Latin Club, 1; Girl Reserves, 2, 3, 4; Beta Club, 3, 4; Literary Club, 2, 3; Dramatics, 4; Annual Staff, 4; French Club, 4.

Roanoke College will do well to capture Esther, and she has mentioned it as her choice. Another queen of modern sentiment, she has been stung by the Surgery Bee. Esthers' two hobbies, dogs and short stories, play an important part in her life. She is one of the few Seniors who closes her high school career with four years of Latin. "Forsan et haec olim meminisse invabit," Esther.

LUCY CLARK

Latin Club, 1, 2; Literary Club, 1, 2; Home Economics Club, 1, 2, 3; Choral Club, 2, 3, 4; Girl Reserves, 4; Dramatic Club, 1, 2.

An ideal girl, willing to cooperate and sweet to her friends, who are many. Her sweet soprano voice graces our Choral Club. She is a friendly helper and a helpful friend. To be a nurse is her desire and an excellent one she should be.

CLAUDINE VIRGINIA CLIFTON

French Club, 3; Glee Club, 3

Although a genius of the piano, Claudine doesn't readily display her talent. If you don't believe that she is from Franklin just ask Mrs. Pedigo. They can spend many an hour talking about old acquaintances and friends. That she is graduating at the age of fifteen and is headed for Medical College proves that she has brains as well as ambition.

CHARLOTTE KATHLEEN COLEMAN

Literary Club, 2, 3; Dramatic Club, 4

Charlotte has been an active member of the Literary Club, and Dramatics Club. She is quite a likable girl with a fine sense of humor by which means she has acquired a host of friends. Charlotte plans to become a supervisor of nurses and we feel sure success will be the outcome of her desires. Many handsome patients, Charlotte!

CLASS OF THIRTY-EIGHT

JANE FRANCES COON
HELEN RUTH CREWS

FRED CORMELL
HENRY LEWIS DEAN

WYVETTA FERN CRAUN
EVA JANE DOUGHMAN

JANE FRANCES COON

Literary Club, 3; French Club, 3, 4; Glee Club, 3, 4; Girl Reserves, 4; Dramatic Club, 4.

Jane, small in stature, possesses a vast amount of ability, and is a vivacious, charming little creature. Her sterling qualities and unsurpassable joviality, have won her a host of friends. Jane's greatest problem is, "How can I study with love affairs on the brain?" We hear you are going to "deck the halls of Roanoke College" next year. So good luck, Jane!

FRED CORMELL

Monogram Club, 2, 3, 4; Football, 2, 3, 4; Basket Ball, 2, 3; Baseball, 3; Spanish Club, 1, 2.

In many football games our attention was often riveted to one figure, that of Fred. He was one of our most outstanding players. Quite logically he wants to become a coach. Next year the team at Hargrave will be the more fortunate for his attendance, and don't forget to keep your buttons shined!

WYVETTA FERN CRAUN

Home Economics, 1, 2; Reporter, 2; Beta Club, 4; Glee Club, 1, 2, 3; Latin Club, 1, 2.

Wyvetta Fern. The name is as delightful as the possessor. Her hobby is collecting poetry and making scrapbooks. She, in this interesting work, has acquired much originality and love of the beautiful in words. In her plans for the future, Wyvetta has charted a secretarial course. May her sea of life be smooth and pleasing.

HELEN RUTH CREWS

Ruth hopes to become a stenographer in later life but first she wants to attend National Business College. She is a quiet, nice girl with an interesting personality. Ruth is interested in sports, collecting pictures and likes to attend the movies. She is the only girl in the family and she has several brothers. Luck to Ruth at National and in after life.

HENRY LEWIS DEAN

Aviation, 4; Baseball, 3

Henry's first year of his high school career was spent at the Broad Street High School and then he came to Andrew Lewis. He likes sports and played on the baseball team in his third year, but we have our doubts about his becoming an athlete. He wishes to become an aviator. There is no reason why he shouldn't be successful, because he has talent and mental ability.

EVA JANE DOUGHMAN

Basket Ball, 3, 4; Girl Reserves, 3, 4; Dramatics, 4; Annual Staff, 4; Baseball, 2, 3, 4.

Scatter brained, lovable and altogether delightful, what else could fit Eva better? As a sports-woman she is and is to be outstanding. As a nurse we feel that she will be thoroughly efficient and, incidentally, charming.

NANCY ECHOLS

This young lady's personality and charm have made her well known around Andrew Lewis. Her curls were always a source of envy and admiration among her girl friends. Ambitious and talented, Nancy is destined to go far.

HUBERT W. DUTTON, Jr.

Aviation Club, 4; Literary Club, 3

Good things come in small packages. This is doubly true in Hubert. He is thoroughly dependable, capable and a grand person to know. His ambition is to be an officer in the Army Air Corps. With a West Point background and his ability we can promise him the best.

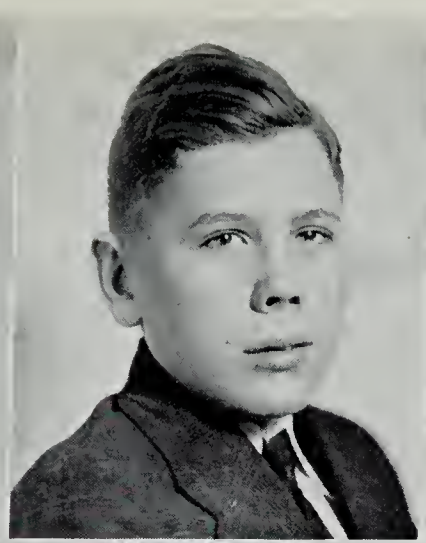

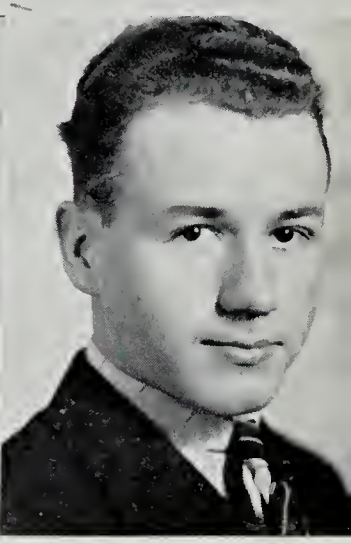

NANCY ECHOLS
OSWALD C. FRANCISCO

HUBERT W. DUTTON, JR.
RALPH GALLION

SHIRLEY BEATRICE ELLIS
KATHRYN ELIZABETH GARST

DOROTHY EMORY
HELEN VIRGINIA GEARHART

MARY ELIZABETH FLECK
WARREN WILLIAMS GILBERT

SHIRLEY BEATRICE ELLIS

Home Economics Club, 1, 2; Latin Club, 3, 4

Dignified and dependable, Shirley had quietly but definitely made herself known around our corridors. An unusual hobby she practices, that of designing clothes. If she did not wish to become a stenographer, this hobby could warrant concentration. However, in whatever she does she will surpass.

DOROTHY EMORY

Hockey, 1, 2, 3; Dramatics, 1, 2, 3; Basket Ball, 2, 3; Art Club, 4; News Staff, 4; Glee Club, 3, 4.

Dorothy has only been with us a year but we bet Garden City High in Old New York misses her heaps. Her hobbies are music, art and a dab of writing. Her ambitions run along this line, too. Her work, you see, is also to be her play. Hollins will receive a bundle of good things in her. Happy horizons to Dot.

MARY ELIZABETH FLECK

Latin Club, 1; Glee Club, 2, 3; Girl Reserves, 2, 3, 4

Petite, fair, and winsome, "Betty" has won her way into the hearts of all of us. She is characterized by her knitting bag which is seldom far from her. She sets interior decorating as her career and is going to get her training at Roanoke College. To her we extend our hopes for a successful future.

OSWALD C. FRANCISCO

Aviation Club, 4; Literary Club, 2, 3, 4

Oswald has been active while attending the Andrew Lewis High School. His activities have been many and varied. Oswald, like most boys, likes sports, and out door life. He has aeronautical ambitions. May he soar high and never fall.

RALPH GALLION

"Gallion" as he is known among all his friends has been an active member of the baseball team during his stay at Andrew Lewis. He is popular with everybody and has a knack at making friends. We hope for him the best of everything in that which he undertakes.

KATHRYN ELIZABETH GARST

Latin Club, 1, 2, 3, 4; Chairman, Program Committee, 3; Vice President, 4; Glee Club, 2, 3, 4.

Indispensable, that's what she is. We think of nothing in the way of school activities without Kathryn's entering into our plans. Reading takes up her leisure time and affords her much pleasure. In her oncoming career as a teacher, she is sure to overcome any obstacle in her path and come up with her characteristic smile.

HELEN VIRGINIA GEARHART

Home Economics Club, 1; Glee Club, 1, 2; Orchestra, 1; Choral Club.

A smiling-eyed lass with poetic inclinations, Helen is aspiring to be a stenographer but would like also to teach Home Economics. She has been at Andrew Lewis all three of her high school years, participating in various activities. She plans to continue school at Radford State Teachers College.

WARREN WILLIAMS GILBERT

F. F. A., 2, 3; Choral, 2, 3, 4; Operetta, 2, 3; Aviation Club, 4.

Warren is a boy whom all like because of his winning ways. Building aeroplanes is a fancy that occupies his spare time. Aviation, he hopes, will occupy his future time.

CLASS OF THIRTY-EIGHT

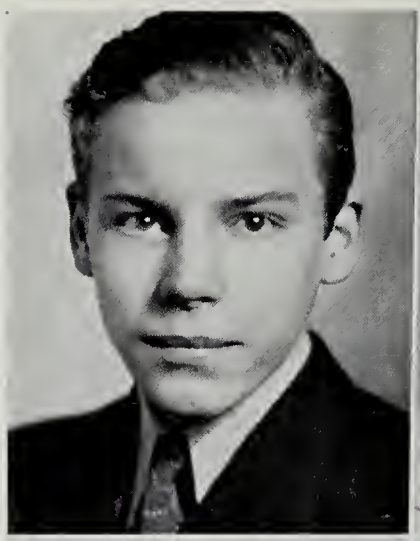

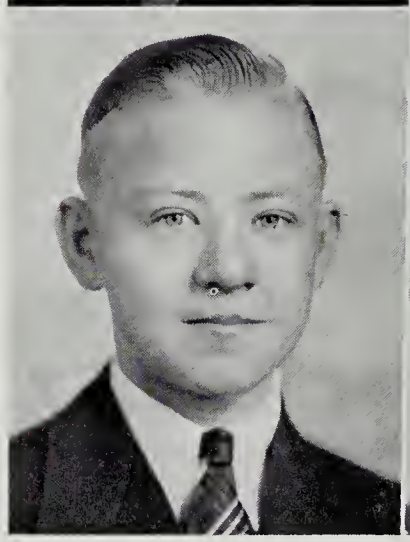
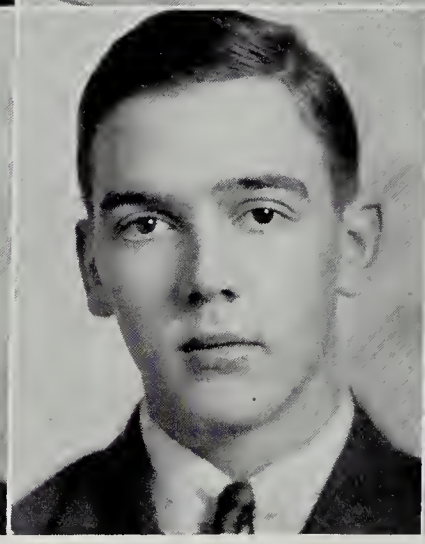
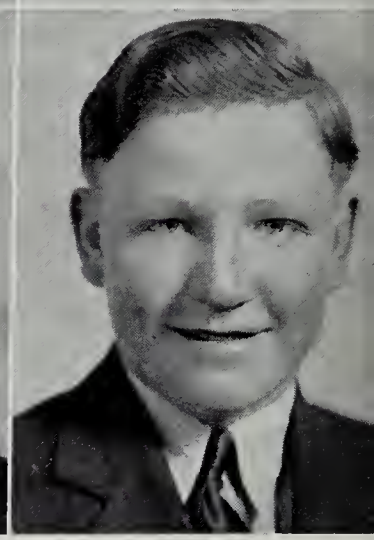

Carl William Gottschalk — Hugh Gresham
Margaret Ruth Graybill — Douglas Grisso
Sarah Greenwood — Louis Grisso

CARL WILLIAM GOTTSCHALK

Assistant Editor Newspaper, 3; Editor, 4; Beta Club, 3, 4; French Club, 4; Annual Staff, 3.

Carl has made many friends in his years at Andrew Lewis. We know that he will continue his high scholastic record and even in his hobbies he shows his disposition to work. He says he finds collecting stamps and butterflies interesting. It seems that he has brains, and countless other requisites for the attainment of ideals such as no one else has—dependability, perseverance and resourcefulness. These have won him a place of high esteem in his school life here, as they are sure to do, where ever he may go. On to fame in the field of science.

MARGARET RUTH GRAYBILL

A faithful student at Andrew Lewis for four years, and very valuable to the Glee Club, Ruth delights in reading and tennis, and is one who gets the most out of life because she puts something into it. With her humor and predominating qualities, she will be sure to succeed. Her ambition is to be a stenographer or another "Rae Black." Better known as "Rufus Peabody" to her close friends. She is noted for her sweet disposition and capability in classes.

SARAH GREENWOOD

Home Economics Club, 4; Latin Club, 1, 2, 3; Senior Choral, 2, 3, 4; Operetta, 3, 4.

Sarah, petite, vivacious and fair has been one of our brightest stars here at Andrew Lewis. Talented in many ways, she has been in numerous clubs and presentations of the school. With her arrow of ambition toward a high target, we feel sure that her aim will prove true.

HUGH GRESHAM

Hugh—better known as "Horsie"—has been one of our leaders in many activities in and about school. His friends are numerous, for his quiet and friendly manner have made him popular with everyone. To one of the grandest people we know, we wish everything good.

DOUGLAS GRISSO

When Douglas came to Andrew Lewis from Back Creek he was recognized immediately as a student and friend. He has never "Let us down" in this belief. Of such stuff men are made. We give the world one who has been to us the essence of scholarship as well as possessing the capacity for being a regular guy.

LOUIS GRISSO

French Club, 3, 4

"Freckles was his name, and his fame spread far." His amiable disposition has popularized Louis with all the students. As a clerk or salesman Louis is sure to succeed for he has a knack of making "the customer always feel right anyway."

RUBY KATHERINE GRUBB

Latin Club, 2; Beta Club, 3, 4; Newspaper Staff, 4

"Rubies" are always precious and rare, but this particular Ruby has since been discovered as being one of the rarest. She shines out among her many classmates and brightens the world about her. Her sparkling rays are far-reaching and are clearing a path towards a goal which she has set her resplendent self to achieve.

RUIE GRUBB

Thinking much and saying little is Ruie. She has not had time for school clubs, since she spends most of her time reading or hiking, but she has belonged to the Home Economics Glee Clubs. In all of her courses at school, Ruie enjoyed Home Economics most. If she carrys out her chief ambition, which is to be a dietitian, her Home Economics course will be a great benefit. We wish Ruie success in life.

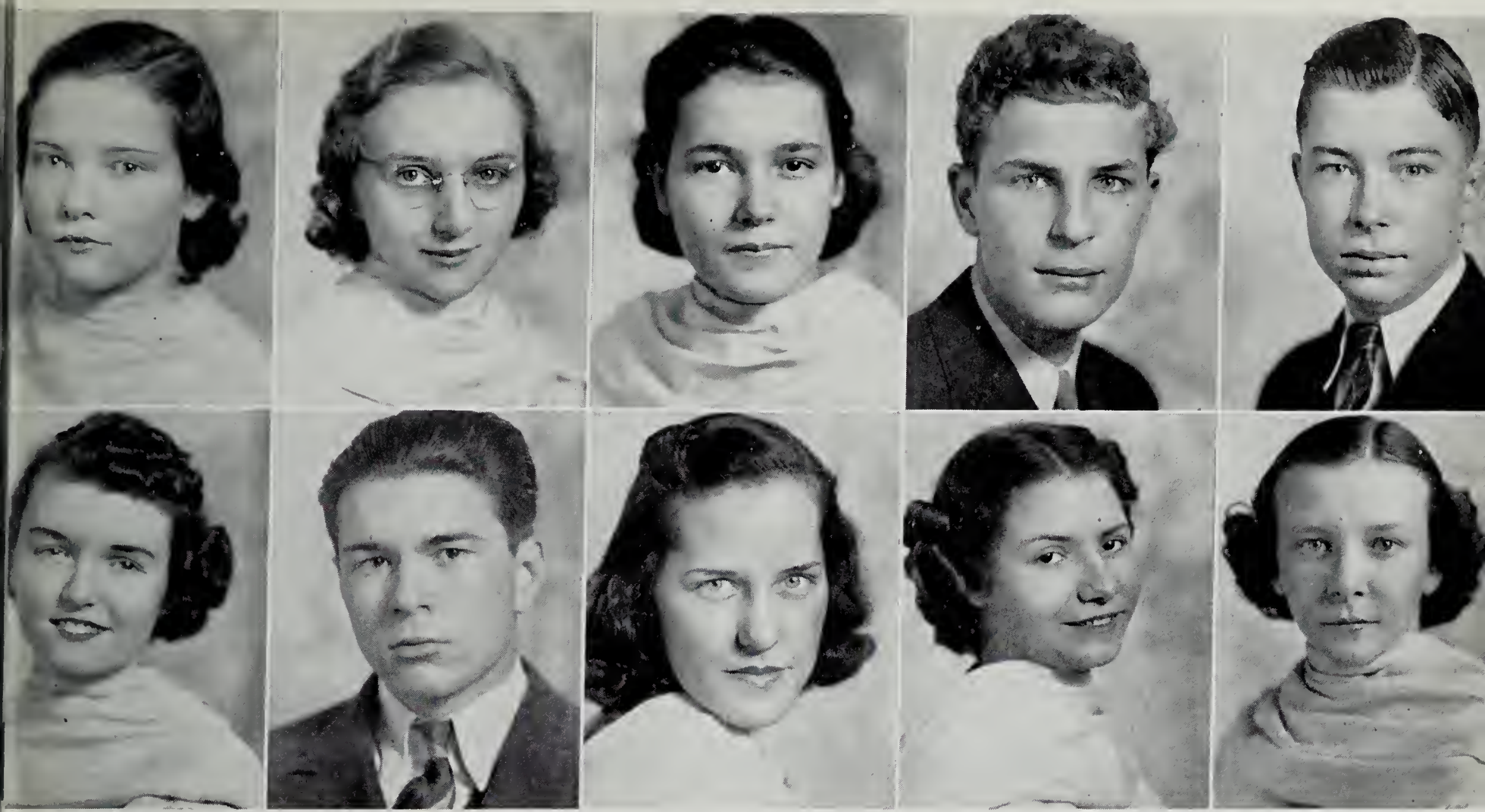

Ruby Katherine Grubb
Jean Haupt

Ruie Grubb
Howard Hayden

Virginia Mae Hamlett
Lottie Helms

Charles Hammond
Hazel Henderson

Melvin Harvey
Mary Starke Higginbotham

VIRGINIA MAE HAMLETT

Glee Club, 1, 2

While at Andrew Lewis, Virginia has been very active in the Glee Club. She receives much pleasure in collecting "what-nots" and things of less value for her scrapbook and gets plenty of exercise by riding a bicycle. Her greatest ambition is to become a very successful housewife in years to come. Clean curtains in the future, Virginia.

CHARLES HAMMOND

He towers above us, this Charles Hammond, in ideals as well as in actual stature. His leisure time is spent in sports of all kinds, especially tennis. An ambition high and excellent is his, that of becoming a mechanical engineer. V. M. I. will gain a good student and a grand person and we feel sure that the bridges of the future will typify his strength of character and determination.

MELVIN HARVEY

Melvin will soon say farewell to the halls of Andrew Lewis, having been here three years. He spent his first year at Back Creek. His hobbies are reading and outdoor sports. He is also shy, and a self-effacing boy. He aspires to become an electrician. May there be no short circuit in the future, Melvin.

JEAN HAUPT

Girl Reserves, 4; Glee Club, 2, 3; Literary Club, 3; Latin Club, 1; Dramatic Club, 4.

Jean is a lovable little lady with a "tooth-paste smile." This famous smile has done much to brighten an otherwise dreary day. She wishes to become an opera singer. With her delightful personality she is due to reach the top of any ladder. Ladies and gentlemen, allow me to present your future "Madame Butterfly."

HOWARD HAYDEN

Monogram, 4

Howard has a combined capacity for making grades and having fun, and has succeeded well in both. This unusual combination has made him popular with both students and teachers. We offer the world a person full of ambition and the ability to get ahead.

LOTTIE HELMS

Home Economics Club, 4; President, 4

Slender, dynamic and thoroughly charming is Lottie, one of our fairest maidens, and extremely well known, although she has been at Andrew Lewis only two years. Lottie will go far in any task she undertakes, because she puts her soul into whatever she does.

HAZEL HENDERSON

French Club, 3, 4

Another asset which Andrew Lewis acquired last year will go when Hazel graduates. Her cheery mien has been one of our most "up-lifting-influences." The teaching profession will add to its number a capable member in Hazel.

MARY STARKE HIGGINBOTHAM

Girl Reserves, 3, 4; Basket Ball, 3, 4; Baseball, 2; Annual Staff, 3, 4; Activities Editor, 4; French Club, 3, 4; Latin Club, 2; News Staff, Circulation Manager; Legion Contest, 3; Literary Club, 3; Senior Play; Dramatic Club, 4.

It was fortunate for us that Mary Starke landed on our beach three years ago. She has been prominent in many of our school activities and has afforded much attraction for the Junior gents. Her aspiration is strictly modern to become a M. D. by joining the ranks at Roanoke College. "Starke's" vivacity, earnestness and inspiring personality will, we believe, make for success in her profession.

CLASS OF THIRTY-EIGHT

Dorothy Jane Hodges
Wilma June Hoover

Eunice Hogan
Mac Hough

Mary Hope Hollyfield
Lucille M. Huff

DOROTHY JANE HODGES

Girl Reserves, 2, 3; President, 4; News Staff, 4; Dramatic Club, 4; Basket Ball, 4.

"Dot" has always had that sweet disposition that has made her popular with all. She enjoys camping and acting. She has shown her talent for the stage. Entering Roanoke College next year, she is planning to study to become a dietitian. The old Alma Mater will miss her and we wish her success.

EUNICE HOGAN

Literary and Library Club, 2, 3, 4; Secretary, 4; Glee Club, 2, 3; Debating, 2, 3, 4; Senior Play.

Eunice is so well known that to enumerate her many qualities would be quite difficult. Her mind is not made up as to her career; she has indeed shown that she can act or speak well, so acting may be one of her good qualities for life's work. What ever profession obtains her will find in her a capable and willing worker as well as a grand girl.

MARY HOPE HOLLYFIELD

Latin Club, 1, 2; Girl Reserves, 2, 3, 4; Literary Club, 2; Glee Club, 2.

This "scrumptimonious" piece of humanity known as "Hopie" has won many friends by her gentle disposition. She finds that her blushes are most attractive but after all inconvenient. "Hopie" is always ready for fun and adventure. Her greatest delight is riding in open roadsters. She is bound for Fredericksburg normal. Our best wishes will take the same train.

WILMA JUNE HOOVER

President, Freshman Class; Secretary of Latin Club; Band 2, 3, 4; Vice President of French Club, 4; Home Room President, 2; Senior Home Room President, 4; Art Editor of Annual, 4; Assistant Junior Editor; Sophomore Editor.

Another one of our outstanding students is June. She has been active in all phases of school life. Her combined talent for music and art are distinctive. She plans to study music at Bridgewater College and also at Cincinnati. May her symphony of life be all "vivace," and entirely without a "miserere."

MAC HOUGH

Latin Club, 1, 2; Annual Staff, 3, 4; Junior and Senior Editor; Beta Club, 3, 4; Newspaper Staff, 4.

Mac is liked by everyone who knows him. He has been an active student throughout his four years in high school and makes high grades. He has made, splendid progress in everything he has undertaken. He has helped with The Pioneer, and is an asset on the newspaper staff. Every one has a good opinion of Mac. In general he has a good reputation, and one of Andrew Lewis's most popular seniors. We expect him to carry on in the same admirable manner at the University of Virginia next year, and to achieve his ambition to become a doctor, of the very best.

LUCILLE M. HUFF

Lucille has been with us for four years now and we'll miss her when she leaves. She is a cheerful quiet girl and chooses reading as a hobby. Though we regret to lose her, National Business College will gain an earnest worker in stenography. Clean type in the years to come, Lucille!

DAN P. HURDLE

Monogram 2, 3, 4; Track, 3, 4; Hi-Y, 2; Football, 2, 3, 4; Basket Ball, 3, 4.

Danny is well recognized by his school chums because of his humorous (and handsome) qualities which make every one like him. His career in football, basket ball and track has stood out because of his sportsmanship and excellent ability. He will be hard to forget from the standpoint of sport (and other things).

WILLIAM HURT

F. F. A., 2, 3, 4

When our attention is called to William Hurt we cannot place the name, but let someone mention "Billy" and we begin immediately to scale to the heights, as one of our best-known students. "Billy" has remained unassuming and generally, a swell person. To him in————, we promise "heap much" success.

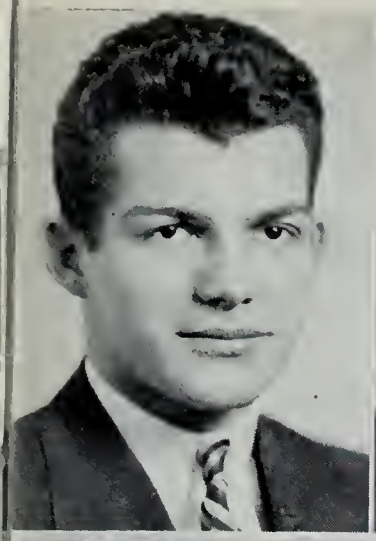

Dan P. Hurdle
Electra Avis Kessler

William Hurt
John Kinzie

Irene Cletis Johnson
Ruth Koogler

Geraldine Keith
Pattie W. Lathan

George Floyd Kelch
Lotharene Mqvto Lavinder

IRENE CLETIS JOHNSON

Here we have a business-minded, quiet girl whose ambition is to be a proficient stenographer. She also admits liking knitting and has a quaint demureness about her that lends charm to her personality. Skating and tennis are her favorite sports.

GERALDINE KEITH

Glee Club, 2; Student Council, 2; Spanish Club, 3; Home Economics Club, 3, 4; President, Home Economics, 4; Dramatic Club, 4.

Through her genial personality "Deanie" has won many friends during her four years at Andrew Lewis. We can find no reason why she shouldn't be a number one private secretary. Her hobbies are swimming and tennis. She has been an active member of the Home Economics Club for two years. We hope our brown-eyed friend's future will be as bright as her smiles.

GEORGE FLOYD KELCH

We never knew Floyd's first name until his senior year, notwithstanding the fact that everyone knew him and the good things he stood for. A fine fellow, possessing high standards of living, Floyd will no doubt make a mark for himself in the world.

ELECTRA AVIS KESSLER

Glee Club, 1

Avis has a pleasing personality, and a way of getting along with everyone. She is a true friend at all times, to all who know her. She harbors a desire to be a stenographer or bookkeeper, with National Business College offering the training could she possibly fail?

JOHN KINZIE

Debating, 1, 4; Glee Club, 1, 2, 3, 4; Literary Club, 1, 2, 4; F. F. A., 3, 4.

During his four years at Andrew Lewis, John has taken an active interest in school activities. Photography and reptile collection are his hobbies. His ambition is to be a speaker of power. This he will find abundant need for, in his chosen field, ministry. We are sure that John will make many fine contributions to any college that he may attend and always be the same good-natured fellow, whom we have known.

RUTH KOOGLER

Art Club, 4

Ruth is known among a few intimate friends as "Scarlett." Why? Because her waist is precisely the size of that particular heroine of fiction. Ruth is marked as one of our most able students and also as one of the best sports old Andrew Lewis High School has ever met. Good luck and plenty of it, Ruth!

PATTIE W. LATHAN

Latin Club, 1; French Club, 3, 4; Art Club, 4; Annual Staff, 3; Home Economics Club, 3.

Pattie is a strawberry blonde with a great sense of humor. She has remarkable talent in drawing, which you have often seen exhibited in Andrew Lewis Library. Her reading as a hobby has aided her in understanding people. May her easels be full to overflowing in the future.

LOTHARENE MQVTO LAVINDER

Lotharene has been at Andrew Lewis only two years. She was transferred from Back Creek High School. She has always been quiet, studious and is admired by many people for her pleasant disposition. Her hobbies are swimming and dancing. She plans to go to National Business College to become a stenographer and we are sure that she will make a success of her life.

CLASS OF THIRTY-EIGHT

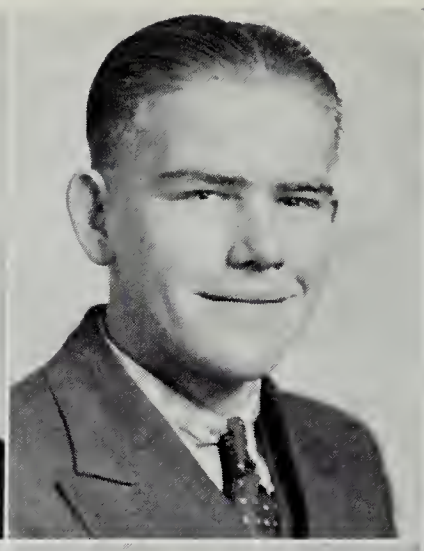
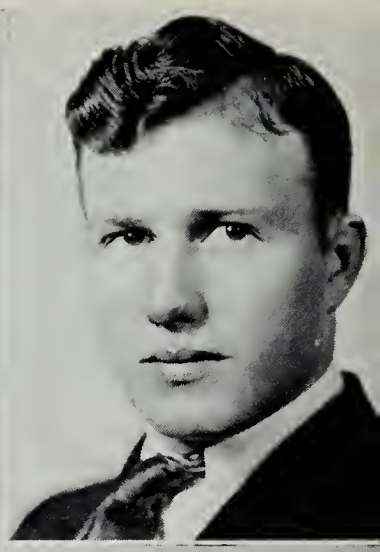

Norman White Lavender — Harrel Ray Lawrence — William Eldridge Lee
Eleanor Josephine Lemon — Kathleen Rachel Leonard — Frances Louise Lovern

NORMAN WHITE LAVENDER

One of our foremost students representing Andrew Lewis is Norman. He is known by his calm, unobtrusive stride through the corridors of our school. His ambition is to be a salesman and to lead a happy life. With the training that V. M. I. has to offer we are confident that he cannot fail to attain his aspiration.

HARREL RAY LAWRENCE

As a student Harrel has made his mark in the annals of Andrew Lewis. We feel confident that he will do the same in his future life. His dignified manners have placed him in the category of our most honored students.

WILLIAM ELDRIDGE LEE

Monogram Club, 3, 4; F. F. A. Club, 2, 3, 4

"Eggs" Lee is well known around our school in spite of his quiet manner and mien. "Still water runs deep," certainly fits him, for under his calmness there is a great deal of capability. He collects souvenirs in his leisure time and he desires, more than anything to become a *man*. With such an incentive could he possibly evade success?

ELEANOR JOSEPHINE LEMON

Glee Club, 3, 4; Spanish Club, 3; Home Economics Club, 4; Secretary, 4; Pianist, 4; Dramatic Club, 4.

Eleanor Jo, known to most of us as "Jo," has been with us for two years. During this time we have found the petite ivory tickler to be genial and happy-go-lucky. Her plans are to enter Harrisonburg and become a history teacher but we wonder what suddenly changed it to V. P. I., Home Economics. Anyway, we wish her much success.

KATHLEEN RACHEL LEONARD

French Club, 3, 4; Literary Club, 4

Kathleen is a quiet, capable girl. She is noted for her high scholastic standing and has a keen sense of humor. She is an active member in the French Club and is also a member of the Literary Club, Her favorite sport is tennis. She expects to enter Virginia Intermont College and specialize in stenographic work. We anticipate great things for our esteemed classmate.

FRANCES LOUISE LOVERN

Latin Club, 1, 2

Frances is modest, quiet, and studious, and a good translator of Vergil. Hiking and skating are her hobbies. Her most earnest ambition is to become a nurse. She should easily attain this because she has plenty of "patience." "Bona fortuna tibi sit," Frances.

LUCY DARDEN MARTIN

Latin Club, 2, 3; Glee Club, 2, 3; Literary Club, 2

Lucy, a good old Southern name, adorns this true Southern maid. Her soft and gentle manner are characteristic. Sports, strangely enough, are her hobbies and reading for "rainy days." When asked her ambition, she very modestly replied, "To be successtul in whatever I do." We expect great things for her, heaped up and running over.

THELMA MASINCUP

Little can be said about Thelma that you don't know already. Her friendly smile and sparkling eye are well known to the students and teachers. Because of these qualities she is very likely to be remembered. We hope and feel sure that she will reach the head of anything she enters into.

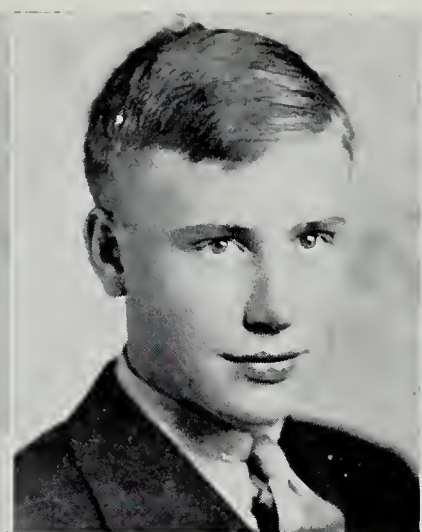

LUCY DARDEN MARTIN
MARY VIRGINIA McCAULEY

THELMA MASINCUP
MARY JEAN McCLUNG

KATHLEEN MALLICOAT MASON
BETTY JANE McCOLLUM

GIBSON MAXWELL
RUBY NORRIS McDANIEL

JEAN MacDONALD MAXWELL
ELIZABETH McGHEE

KATHLEEN MALLICOAT MASON

Girl Reserves, 4

Although she has only been with us a year "Katey" has already found a place in our hearts. She will be remembered long for her quiet disposition. She has shown her willingness to help in the Girl Reserves. She is an efficient worker, and we hope she will some day fulfill her ambition to be a nurse.

GIBSON MAXWELL

Hi-Y, 1; Annual Staff, 4; Vice President, Junior Class; Senior Play.

Personality plus. This is "Gib" who has been with us for four years. He has served as a salesman and has conducted a bus line for our traveling teams, although he is more inclined to business than sports. Gibson's aspiration runs high. He wants to be a transport pilot in the sky. We hope, by that time, his skyways and byways may be well defined.

JEAN MacDONALD MAXWELL

Latin Club, 1; Girl Reserves, 2, 3, 4; French Club, 3, 4; President, Sophomore Class; Beta Club, 3, 4; Baseball, 2, 3, 4; Basket Ball, 3, 4; Student Council, 2, 3, 4.

Jean has made herself and her high ideals well known at Andrew Lewis. She has benefited the school in the numerous activities in which she has taken part. Jean's ambition, to be a physical education instructor, is a wise and good one, since she has proved an excellent athlete and has an extensive knowledge in the different fields of athletics. Roanoke College is lucky to get Jean, and we wish her the best of luck and much happiness.

MARY VIRGINIA McCAULEY

Glee Club, 2, 3, 4; Girl Reserves, 2, 3; Secretary, 4; French Club, 3, 4; Latin Club, 1, 2; Beta Club, 3, 4.

This modest and winsome, blue-eyed blond has been with us not only four years but from the Town Hall up. Mary Virginia has been an honest and steadfast student and has made her mark at Andrew Lewis. She is one of Andrew Lewis's humming birds, and we expect her to do wonders at Roanoke College next year.

MARY JEAN McCLUNG

Latin Club, 1, 2; Girl Reserves, 2, 3, 4; Library Staff, 2, 3, 4; Literary Club, 3; Library Club, 2, 3; Poetry Club, 3; Dramatic Club, 4.

In our book of memories we will remember a little black-eyed, black-haired girl like the girl on the flying trapeze—Jean. Jean's personality, willingness to work, ability to get around with others will bring her contentment and joy in the future.

BETTY JANE McCOLLUM

Spanish Club, 3; Girl Reserves, 2, 3, 4; Glee Club, 2

"Quiet and appealing" describes Betty. She will be remembered by her classmates as always willing to help. She is a familiar figure in the library. An excellent stenographer to grace any office—"Mr. President, your future secretary is on her way."

RUBY NORRIS McDANIEL

Home Economics, 2; Glee Club, 2

Slim and vivacious Ruby has been at Andrew Lewis during her entire high school career. Her hobbies are such sports as swimming, hiking, and skating. She plans to attend National Business College next year and although she has not decided definitely on her career we extend our best wishes.

ELIZABETH McGHEE

Girl Reserves; Dramatic Club; Basket Ball

Elizabeth, or "Libby" as we have nicknamed her, has been with us four years. In this time we have learned to love and appreciate her "happy-go-lucky" manner and kindly feeling toward others. She has used her energy and talent for all the school activities, sports, public speaking, and club work. We feel sure that her willingness and eagerness for work will take her far in the business world which she has chosen for her career.

CLASS OF THIRTY-EIGHT

EDNA MAE MILES
JAMES RANDOLPH MORTON

ANNA CHRISTINE MILLER
MILDRED MOWLES

MARY ALICE MORGAN
FRANCES GILLISPIE MURP

EDNA MAE MILES

Glee Club, 1, 2, 3; Senior Choral Club, 4; Girl Reserves, 2, 3, 4; Dramatic Club, 4; Baseball, 4.

"Daisy Mae" has been with us three years during which time we have found her to be very likeable and altogether jolly. Her hobby is roller skating and she is recognized as champion of our local rink. Her ambition is to attend Duke to major in Sociology. The university is certain to carry on in the company of our "Sonja Henie."

ANNA CHRISTINE MILLER

Literary Club, 2; Home Economics Club, 2, 3; Latin Club, 2

A popular girl with boys as well as girls, a good sport, and a friend always is Anna, who has been with us for four years. In a scrapbook she hoards "this" and "that" gotten "here" and "there." Perhaps between the covers you'll find dance programs because dancing and collecting things for her scrapbook are her hobbies. Many fevered brows may be soothed by her hands in the future as she wishes to make nursing her vocation.

MARY ALICE MORGAN

Glee Club, 2, 3, 4; Home Economics Club, 3, 4; French Club, 3, 4.

A fine girl, and a good sport, who can be depended on to do her share of the hard work. This is Mary Alice. In cooking and sewing she's hard to beat. The study of Home Economics has spurred her ambition to become a dictitian. Here's wishing success in her mission.

JAMES RANDOLPH MORTON

"Shorty," as he is known to his friends, is a gay happy-go-lucky sort of boy. He is well liked by those who know him and is a well-known figure at Andrew Lewis. He does very, very well considering circumstances and if he keeps on trying hard he will amount to something. His hobby, stamp collecting, is a worthwhile one. "Shorty" is a good little fellow whom everyone admires for his brave, happy spirit.

MILDRED MOWLES

Glee Club, 1; Latin Club, 2, 3; Girl Reserves, 3, 4; Dramatic Club, 4; Senior Play, 4.

Mildred's broad and cheerful smile is her most outstanding feature. Her hobby, strange as it seems, is collecting dogs. Ambition has led her in the direction of a private secretary. We're certain that either Roanoke or National will carry on well with Mildred as a scatterer of sunshine.

FRANCES GILLISPIE MURPHY

Literary and Library Club, 2, 3; Home Economics Club, 3, 4; Dramatic Club, 4.

"Hambone" as Frances is known to you, is as sweet as a rose, literally, for oh, how she blushes! Her wit and good nature have entertained the Literary Club, Home Economics Club and Dramatics while she has been in high school. She wants to be a nurse and then perhaps an airplane stewardess. We most certainly wish her luck.

LUTHER W. NICAR

Orchestra, 2, 3; F. F. A., 2, 3, 4; Reporter F. F. A., 3, 4

"Nick" has been a faithful member of the F. F. A. for three years, the last two of which he was reporter. It is very fitting that he should belong to this club because he wants to be a farmer. His hobby, he says, is hunting, but music must take some of his time as he was a member of the orchestra for two years. He will be splendid material for V. P. I. next year.

LUCILLE NICHOLS

Sweet, blond, and slim is Lucille. Her friends, if asked, recommend her heartily, for her quiet readiness to help others in time of need. She is queen in her own world. Good luck to you, Lucille.

LUTHER W. NICAR
EMILY N. OWEN

LUCILLE NICHOLS
GLADYS LOUISE OYLER

DAVID RAMSEY OAKEY
LEE WILSON PALMER

MIRIAM ELDRIDGE OAKEY
VIRGINIA PARKER

EVA LILLIAN OVERSTREET
MARY PATTON

DAVID RAMSEY OAKEY

Hi-Y, 3; Art Club, 4; Monogram, 4; Football, 4; Basket Ball, 3, 4; Spanish Club, 3.

David is well known everywhere in Salem and is a jolly good friend to every one, especially to his boy friends. He is a good athlete and has shown his good qualities in the athletics in which he has taken part. He has also shown talent in art. His ambition is to become an engineer in some line. He has what it takes to do something of this sort if he continues to study for it.

MIRIAM ELDRIDGE OAKEY

Girl Reserves, 2, 3, 4; Glee Club, 2, 4; French Club, 3, 4

Miriam has a cheerful smile and a pleasant word for all. She enjoys reading, swimming, and dancing. With her light, tripping step, her jolly nature and her high ambitions, our "Helen of Troy" will find much joy in life as she gives her best in her chosen work as a Home Economics teacher. She is headed for Virginia Intermont next year.

EVA LILLIAN OVERSTREET

Latin Club, 1; Spanish Club, 3

Eva, a demure young lady, has many friends because of her restful personality. She seems to like foreign languages, since she belonged to the Latin and Spanish Clubs, and her hobby is reading. Her ambition is to be a nurse and she should be an excellent one, because beneath that quiet dignity is real ability.

EMILY N. OWEN

Home Economics Club, 2, 3, 4

Emily is a small girl with a big heart. She has made many friends in high school, and her favorite subject seems to be Home Economics. Her ambition is to live a successful life. When she starts a task she usually finishes it. She has taken a commercial course and hopes to be a stenographer some day.

GLADYS LOUISE OYLER

Gladys Oyler, a blond with a pleasing personality has attended Andrew Lewis High for the past three years. She likes the commercial side of her curriculum best. To go to movies and to go hiking are her hobbies. The ambition of this senior is to become a stenographer. Success to Gladys!

LEE WILSON PALMER

Dramatic Club, 4; Journalism, 4

Lee came to Andrew Lewis from Wytheville this year, and we must say we think their loss was our gain. He has been active in the Dramatic Club and very much so in newspaper work. He wants to go to the University of Virginia and then to become a special correspondent. The adventurous life that he wants to lead would probably follow that ambition realized.

VIRGINIA PARKER

Virginia is a good sport, who likes basket ball better than any other sport. She delights in collecting snapshots. Virginia has a sweet personality and is liked by all. She is always ready to help in time of trouble. She laughs with all and rejoices over all good news. Virginia graduated at mid-term and since then has been missed by all of her friends.

MARY PATTON

Newspaper Staff, 2, 3; Associate Editor, 4; Latin Club, 1; Girl Reserves, 2, 3, 4; Literary Club, 2, 3; Annual Staff, 3; Photograph Editor, 4; President, Sophomore Class.

Patton has been more than an active member of the Newspaper and Annual Staff. The oncoming classes to pass through the halls of our Alma Mater will not know what they miss, having no Patton to look up to. Her ambitions go high. She wants to be an anaesthetist, even if she can't spell it. Lucky patients.

CLASS OF THIRTY-EIGHT

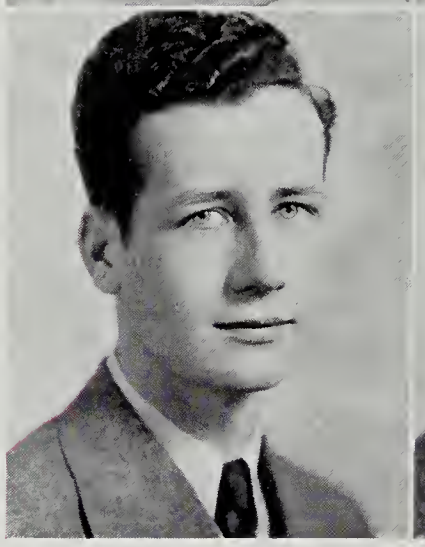

SARA LEE POAGE
GLENN WOOD RAMSEY

MARIAM ROSE POFF
RALPH RAMSEY

JULIUS EUGENE PUCKETT
GARLAND REED

SARA LEE POAGE

French Club, 3, 4; Literary Club, 4

Sara has made herself well known around Andrew Lewis. Her genial personality has made her a favorite with everybody. Perhaps her versatility is due to her two excellent hobbies, music and reading. Roanoke College will receive great things in you, Sara.

MARIAM ROSE POFF

Glee Club, 2; Senior Choral, 4

During her four years of high school Mariam has participated in Glee Club and finally Senior Choral Club. Her hobby is sketching, her ambition to be an artist and better than anything else she likes a laugh. She expects to attend Business College and may some day become a secretary.

JULIUS EUGENE PUCKETT

Orchestra, 2; Latin Club, 2, 3; Beta Club, 3, 4

This chap is a bit of all right, pip! pip! and stuff. A boy whose rise in the world will not be caused by "vaulting ambitions" but by a determination to get ahead. Do we see the young fellow leaving West Point to take up his life-long ambition to become an army airplane pilot? We hope that our vision is true. Cheerio! Old chap.

GLENN WOOD RAMSEY

Glee Club, 1, 2; Hi-Y, 1, 2, 3; F. F. A., 2, 3, 4; President, 4; Treasurer, 3; Dramatic, 4.

Now here is a fellow who's ideals are high,
And whose would be if he weren't going to V. P. I.
When he came to school he started to sing,
But when he got through he was the ten pin King.
He's a fine leader we hear people say—
No wonder he got his training in the F. F. A.

RALPH RAMSEY

Ralph or "Pudding" as many call him is one of our quiet and reserved seniors. His slow and easy manner has won him many friends in high school. He enjoys all sports, especially tennis and football. He also likes to dance. He plans to enter Roanoke College next year and to attend some other college perhaps later to study banking and engineering.

GARLAND REED

Music, 2, 3; French Club, 3, 4

"Tiny" makes up in brains and energy what he lacks in size. With a disposition as sunny as his hair, he is well known and liked by everyone. "Blondie" is as good in music as he is in outdoor sports, but at the present time he is more interested in the opposite sex than in music. He should succeed in both.

ROSCOE NELSON REED

F. F. A., 2, 3; Latin Club, 1

Nelson is a rather typical boy, fond of hunting and fishing. He hopes to become an a Number 1 Bookkeeper and works hard toward this goal. His friends at Andrew Lewis wish him luck.

DAVID KOLMER REICH

Glee Club, 1

Small in stature, but large in heart and mind, Kolmer never lets a difficult problem stop him. For recreation, hunting and fishing appeal to him. His willingness to help others makes him a welcome guest wherever he goes. His ambition is to be respected by everyone. Certainly he deserves it.

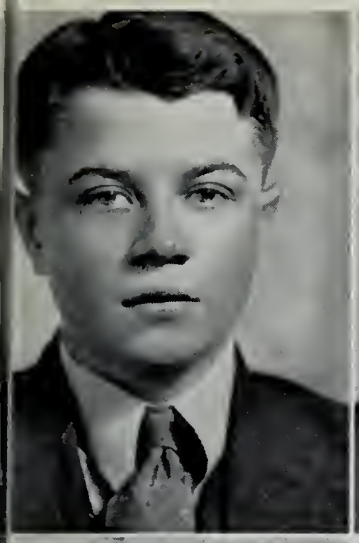

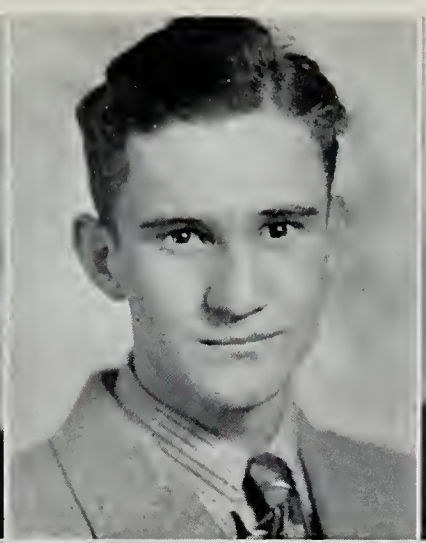

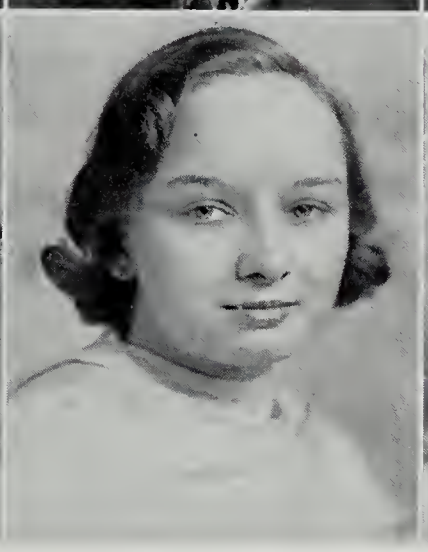

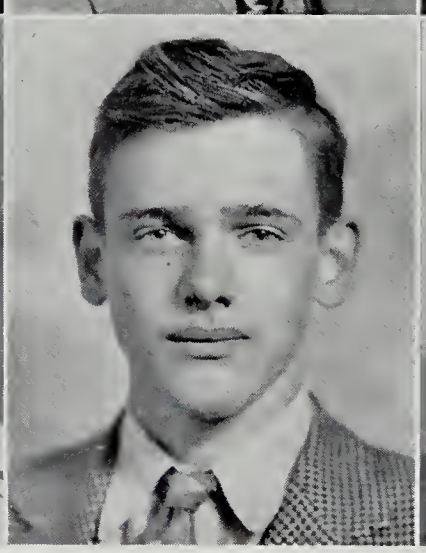
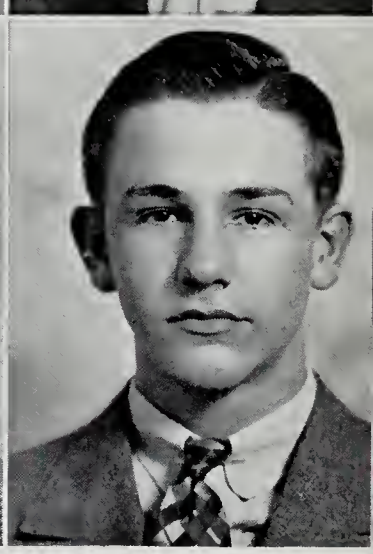

Roscoe Nelson Reed
Lonnie Ellen Saul
David Kolmer Reich
Rachel Mae Saul
Robert Lawrence Ridgway
Margaret Schuler
Charles Rowell
John Sellew
David Rucker
Donald Monroe Shelor

ROBERT LAWRENCE RIDGWAY

Glee Club, 1

Robert is the embodiment of the proberbial senior dignity. He is a genial and likable boy, always a friend indeed. We prophesy for him success in his chosen work, bookkeeping, because he has what it takes to succeed in any line—determination and perseverance. He is also ambitious and eager to grasp every opportunity to learn new things. His hobbies are hiking and ornithology.

CHARLES ROWELL

"Chuck," as we know him, is one of the most likable fellows that it has ever been our fortune to encounter. His basket ball ability has made him invaluable to the team and he will be sorely missed next year. Clear skies and all you wish for is our hope for you, "Chuck."

DAVID RUCKER

Latin Club, 1; Sports Editor of Roman Herald, 1; Spanish Club, 3; Secretary, Hi-Y, 2, 3; Monogram Club, 3, 4; Midget Basket Ball and Baseball, 3; Basket Ball, 3, 4; Captain, 4; Baseball, 3, 4; Football, 3, 4; Dramatics, 4.

Dave has a multitude of friends at Andrew Lewis. He has made excellent showings on the hardwood. With his relying force and accuracy he aided the Wolverines to a number of their victories. His sportmanship and school spirit has well pleased his friends who shall find it hard to forget him.

LONNIE ELLEN SAUL

Glee Club, 1, 2; Home Economics Club, 4; Home Economics Vice President, 4; Free Trip to National 4-H Club Convention in Chicago, Basket Ball, 3.

Lonnie's vitality and freshness make her a delightful person. Her mischievous eyes and flashing smile brighten any place. She has a way about her that is enjoyably different.

RACHEL MAE SAUL

Glee Club, 2, 3, 4; Home Economics Club, 3, 4; Literary Club, 3, 4.

As the old saying goes, "Precious things come in small packages." This is Rachel. She is small but mighty. Her desire after finishing high school, is to attend Radford State Teachers College. Her hobby is collecting bracelets and reading. An enviable ambition is hers—to be successful in whatever she undertakes. We hope she realizes it.

MARGARET SCHULER

Choral Club, 3, 4; French Club, 3, 4; Literary Club, 3; Beta Club, 3, 4; Girl Reserves, 3, 4; Newspaper Staff, 3; Editor of The Pioneer, *4; Operetta, 3, 4; Senior Play, 4.*

Margaret, better known as Peggy, is an eager, talented lass with an expansive grin. Her activities, many though they be, can't lure her away from learning and it is needless to say that she is in high standing with the Beta Club. As "Ye Old Editor" of The Pioneer her motto is "this is going to be the best annual." Her voice, ah, but you've heard her in the operetta. Fredericksburg gains what we lose.

JOHN SELLEW

Hi-Y, 2, 3, 4; Band, 3, 4

Johnny is a conscientious and ambitious boy. He makes good grades and is very smart, although he does not say much. Johnny is well liked at Andrew Lewis and has taken part in many school activities. His ambition to be an electrical engineer, is well suited to him. He also has talent in music and wood carving.

DONALD MONROE SHELOR

Aviation Club, 4; Vice President, 4; F. F. A. Club

Donald is the modern Andrew Lewis version of Romeo. Incidentally, one of his hobbies besides basket ball, swimming, and hunting, is heart-breaking. In spite of his hobby it seems he desires to remain a bachelor; also, to visit Africa. We hope he escapes the various perils in that vast, uncivilized continent. Bon voyage.

CLASS OF THIRTY-EIGHT

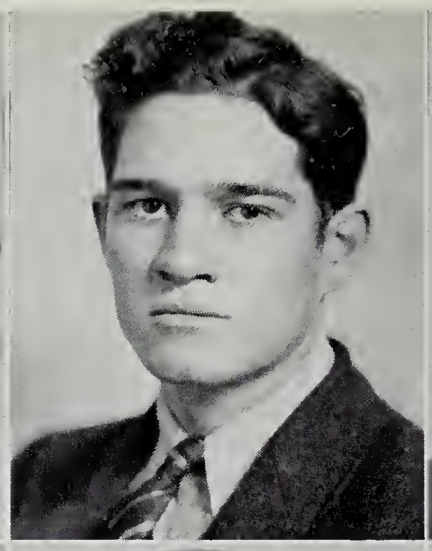
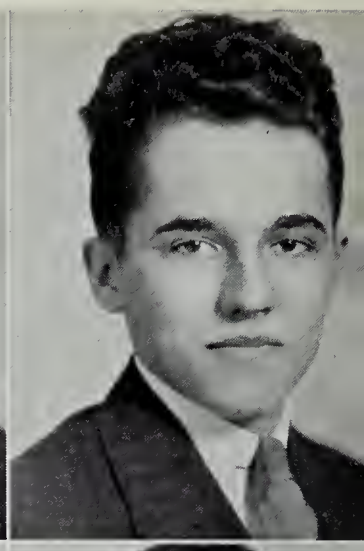

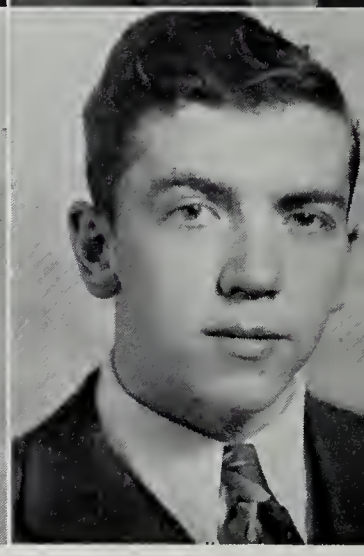

Bessie Marie Sink
Ruth Lee Smith

Earl Sink
Warren Hancock Sowder

Warren Danford Smiley
James Spiggle

BESSIE MARIE SINK

Titian-haired Bessie has been like a bright light in the halls of Andrew Lewis. Her hobbies are music and dancing. Bessie has not decided definitely about her plans for the future but whether she chooses to further her education or not we wish for her the best there is, from the bottom of our hearts.

EARL SINK

Monogram, 3, 4

Earl's participation in Andrew Lewis athletics contests have added a great deal toward his popularity, in addition to his own personal friendliness and disarming grin. In anything he undertakes we know he will succeed because —well, we just know, that's all.

WARREN DANFORD SMILEY

Glee Club, 3, 4; French Club, 3, 4; President, 4; Annual Staff, 4.

"Speed" has taken a great part in school activities. He is a good "Yeller" and also a good speller. To be an automobile expert or a doctor—which? In either line Dan should be fine.

RUTH LEE SMITH

Glee Club, 2, 3, 4; Literary Club, 2, 3; French Club, 4; Dramatic Club, 4; Library Club, 3, 4.

Ruth has been an active student during her high school career. With Glee Club, literary and library activities taking up the better part of her time yet she finds time to devote to reading medicine and studying make-up connected with dramatics. She wants to be a doctor and we know that the patient will be in good hands if Ruth is in charge. Marion is getting to be a good girl and a good student. Here's hoping you do your best and get the best in return.

WARREN HANCOCK SOWDER

Monogram Club, 3, 4; Football, 3, 4; Basket Ball, 3

Warren is well known around Andrew Lewis. He has been here four years—plus. His hobbies being football and basket ball, he has been an old stand-by for the Lewis teams. We wish you success in your ambition to be an aviator, Warren. And we hope you get to Oxford.

JAMES SPIGGLE

Monogram Club, 4; Treasurer, 4; Football, 4; Track, 3, 4; Beta Club, 3, 4; Latin Club, 3; Student Council, 4; Annual Staff, 3, 4.

"Big Jim" Spiggle has what it takes. He is better than common in all sports and readily takes a part. He is so kind and courteous that he would have made an ideal knight. He is one of those rare people who can mix every thing good and otherwise and still come out on top in his studies. He is a member of the Beta Club, which is one of the highest honors received in high school. What "Jim" goes after he usually attains, so he shouldn't have any trouble getting along after he has finished school.

JACK STAMPER

Speaking of disarming grins, here is one of the most attractive we've seen in a long time. Although he is quiet, Jack has made many friends notwithstanding the fact that he's only been here a year. As an engineer he is sure to reach the top. Here's to more and better bridges, Jack.

KATHERINE ST. CLAIR

Latin Club, 1; Choral Club, 2, 4; Home Economics Club, 4; Literary-Library Club, 4; Library Assistant, 4.

Katherine is a very active girl, as we readily see from the many activities that she takes part in; also from these activities she has proved to be a good sport. She is very considerate of others. Katherine is very faithful to her school. She attends regularly and shows that she is striving to gain a good education.

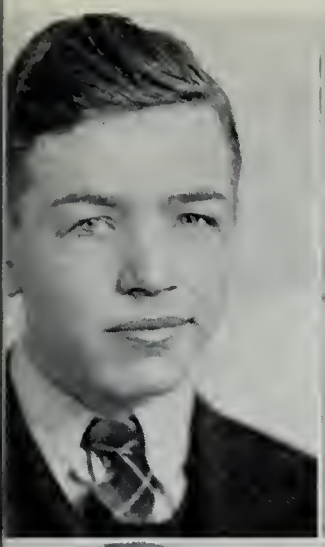

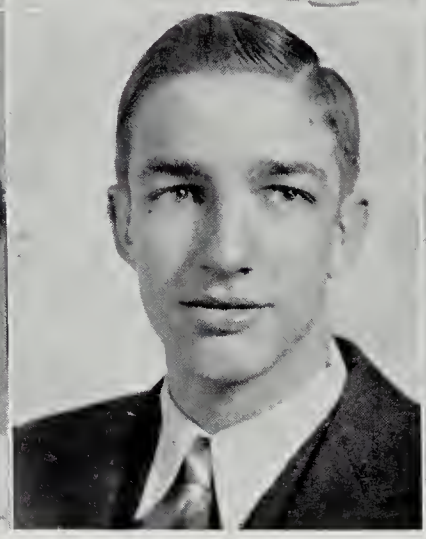

JACK STAMPER
IRGINIA ROSE STUART

KATHERINE ST. CLAIR
MARY LOIS SUMMERS

JUNE STEVENSON
GENEVA THOMAS

MARY ELIZABETH STEWART
JACK THOMAS

FRANCES STOUTAMIRE
BETTY VIRGINIA TURNER

JUNE STEVENSON

Girl Reserves, 3, 4; Latin Club, 1; Annual Scribe, 4; Dramatics, 4.

June is another sweet, amiable girl, always ready to help those who are in need. She spends her leisure time reading and studying music. She plans to enter the University of Cincinnati next year to study art. She then plans to teach art classes in the public schools. May her canvasses be always bright and unshaded.

MARY ELIZABETH STEWART

Literary Club, 3, 4; French Club, 3, 4; Baseball, 2, 3; Basket Ball, 3.

B for Betty; E for energetic; T for thoughtful; T for tactful; Y for youthful. Betty is all of these and more. Active in athletics and activities including the French and Literary Clubs, she has been quite indispensable to the school. Like many of our girls, Betty has chosen stenography for her life work. With regret at parting, Andrew Lewis wishes for her, great success.

FRANCES STOUTAMIRE

Girl Reserves, 2, 3, 4; Latin Club, 1, 2; President, 1; Choral Club, 2, 3, 4; Basket Ball, 3, 4; Baseball, 3, 4; French Club, 3, 4; Dramatic Club, 4.

Frances, who answers to the name of "Fuzzie" around the Lewis halls, is liked by everyone because of her genial and attractive ways. She tells us her hobby is rumble seats. We wonder? She has been a member of the Girl Reserves for three years and has played baseball and basket ball for two years. Farmville is sure to carry on well with our flaxen-haired athlete next year.

VIRGINIA ROSE STUART

Library Club, 4; Literary Club, 4; Library Staff (typist)

Rose is not very well known in school but all who know her like her. She is a very good sport and is of a very athletic type. Her ambition is to become a famous typist. We all hope that she will some day have this honor.

MARY LOIS SUMMERS

During her four years at Andrew Lewis, Mary has made an excellent record for herself and has been a credit to her school. If she continues to study in the future, as she has in the past, she will no doubt achieve her ambition. Andrew Lewis will miss her next year, but we think that she will be an honor to Roanoke College, for studying and Mary go hand in hand.

GENEVA THOMAS

Quiet and dependable, quite fully describes Geneva. This serene blond lady has made her place among the seniors of Andrew Lewis. Her hobbies are reading and basket ball. She plans to become a typist, having prepared partially for this work in high school. We wish for her clean keys always.

JACK THOMAS

Dramatic Club, 4; Baseball, 3, 4; Basket Ball, 3, 4; Tennis Team, 4; Monogram Club, 4.

A grand friend to everyone and a good sport in every way. His friendly manner and jovial spirit are always welcome in the classrooms as well as on the athletic field. His ambition to become a professional ball player will be fulfilled if the spirit which he always puts into his work is maintained throughout the rest of his career. May you never be behind the eight ball.

BETTY VIRGINIA TURNER

Latin Club, 1, 2; Glee Club, 2; Literary, 3, 4; President of Literary Club, 4; Debate Team, 3, 4; Beta Club, 3, 4; Treasurer of Beta Club, 4; Library Club, 4.

Betty is small but mighty. She makes a success of whatever she undertakes. She has that friendly smile for everyone she greets. She is well known in school, especially for her ability as one of our best debaters. Lucky will be the business man who has her for his stenographer. The best to Betty from us of Andrew Lewis.

CLASS OF THIRTY-EIGHT

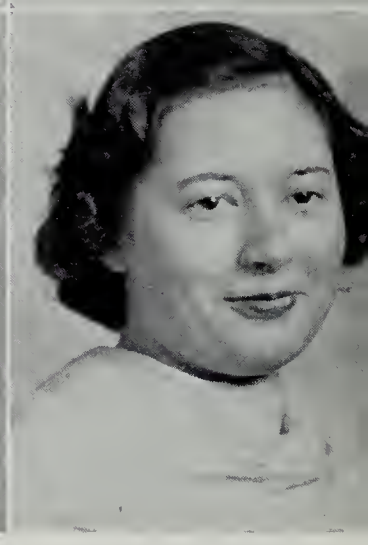

Doris Elizabeth Turner — Laura Virginia Vest — Martha Ruth Vest
Mildred Elizabeth Vest — Evelyn Uzila Webster — Hortense Webster

DORIS ELIZABETH TURNER

Latin Club, 2, 3; French Club, 3, 4

Doris is a quiet, capable girl who makes friends everywhere she goes. She spends much of her leisure time reading. She wishes to become a tutor of the rising generation. She will likely be very successful because her record at Andrew Lewis bespeaks a successful future. Doris favors Roanoke College as the place to receive the finishing touches.

LAURA VIRGINIA VEST

Laura is an ambitious girl, willing to help those in need. She has been here only a year, therefore everybody has not had the pleasure of meeting this striking ex-Jeffersonian. She delights in reading, and enjoys swimming and dancing, also. Laura is sure to be successful in life, because where there is a will there is usually a way.

MARTHA RUTH VEST

Martha is an ex-Lee High student. We are glad to have welcomed her to Andrew Lewis. Martha, is like her sister, a willing friend and a congenial sort of person. She will be remembered long at Andrew Lewis for her easy manner and friendly way.

MILDRED ELIZABETH VEST

Home Economics, 1, 2

We never heard much from Mildred, personally, because she was quiet and dignified and so different from *us*. She has, however, made her mark in the annals of Andrew Lewis as an active member of the Home Economics Club. She has made no definite decision as to her career but successful she will be, we know, in anything.

EVELYN UZILA WEBSTER

French Club, 3, 4

One of the most striking things about Evelyn is her ambition, namely, to give to the world the best she has. This is in itself a creed which will surely bring its reward. Her winsome smile has won Evelyn numbers of friends. We all wish for her the best always.

HORTENSE WEBSTER

Latin Club, 1, 2; French Club, 3, 4; Beta Club, 3, 4; Glee Club, 1, 2, 3, 4; Operetta, 3, 4.

One of Andrew Lewis' musicians is "Alberta," and a diligent student, too. She is full of pep and school spirit. Besides playing the piano, she is interested in reading and home-making. She has been successful in carrying a feature of her "Junior" year through her senior year. We wish her success in music—and the rest.

CATHERINE FRANCES WERTZ

Glee Club, 2, 3, 4; Literary and Library Club, 3; Home Economics, 3, 4; Dramatic Club, 4.

Catherine or "Cack" has been an active student at Andrew Lewis for four years. She has announced, during her last years of school, that her ambition is to be a private secretary or a housewife. With her dignity and independence she should make an ideal housewife or an efficient secretary. We wish Catherine luck in her undertakings.

SYLVIA DOSIA WERTZ

Literary and Library Club, 4; Senior Choral Club, 4; Operetta, 4.

"Who is Sylvia, what is she—?" Any one at Andrew Lewis can answer that question in double-quick time. She is one of the sweetest girls we have ever known. Conscientious, dependable and quite likable is Sylvia. Her hobby is reading which is very appropriate for this quiet little lady. She expects to attend Bridgewater College and become a teacher. More power to Sylvia.

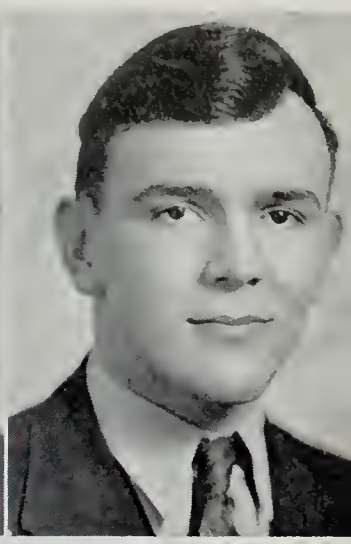
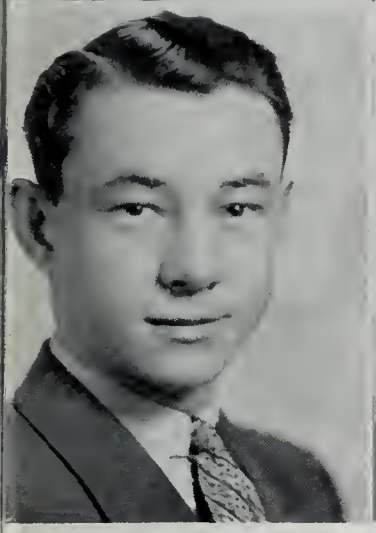
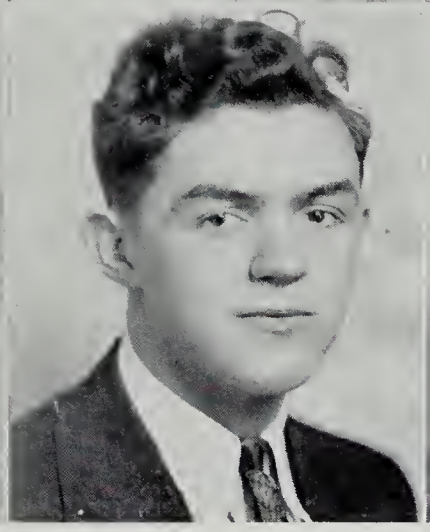
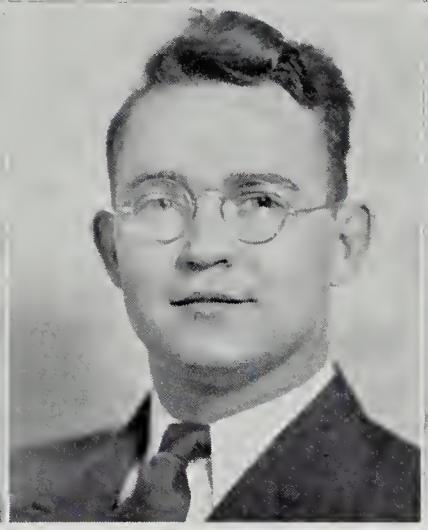

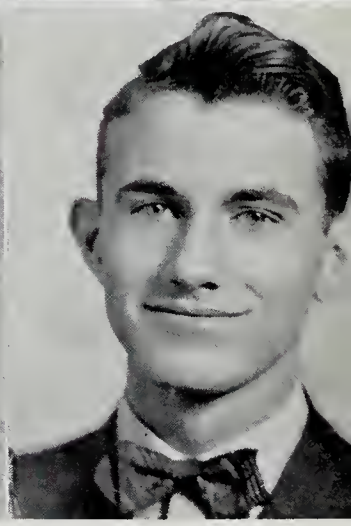

Catherine Frances Wertz
Eugene Williams

Sylvia Dosia Wertz
Forest Wimmer

Nellie Alice White
Weldon David Wirt

Bruce Whitlock
Ruth Elizabeth Wright

Martin Thomas Wilbourne, Jr.
Verlin W. Wygal

NELLIE ALICE WHITE

Basket Ball, 3, 4; Captain, 4; Baseball, 2, 3, 4; Dramatic Club, 4; Latin Club, 1; Literary, 2, 3; French Club, 3, 4; Annual, 3, 4; Sports Editor, 4; Newspaper, 3, 4; Girl Reserves, 2, 3, 4.

A genial personality and a pleasing good nature are assets to be envied. Nell not only possesses these, but many other admirable attributes. She is an outstanding senior. Helpful, resourceful and willing, a pick-of-the-crowd, and a jack-of-all-trades, she has been quite a boon to our school. She has been an excellent athlete.

BRUCE WHITLOCK

Monogram, 3, 4; President, 4; Football, 3, 4; Basket Ball, 3, 4; Baseball, 4.

Bruce, an adopted son of Andrew Lewis, came here two years ago from Lee Junior. He has been one of our mainstays in athletics, especially football and basket ball. He's expected to scale the heights the last of May. The athletic boys will greatly miss him and we are not too certain about some of the girls.

MARTIN THOMAS WILBOURNE, Jr.

Latin Club, 2; Literary Club, 3; Student Council, 2; Monogram Club, 4; Beta Club, 3, 4; President, 4; Football, 2, 3, 4; President, Senior Class.

Every class needs a leader and Martin has filled that place in ours. He has admirable qualities for leadership. He is loyal, unselfish, and dependable, not given to much ego. Certainly these traits account for his popularity at Andrew Lewis.

EUGENE WILLIAMS

Literary and Library Club, 3; Dramatic Club, 4; Annual Staff, 4; Typist, 4; Newspaper, 4; Glee Club, 3; Christmas Pageant, 4; Spanish Club, 3; Tennis Team, 4; Senior Play, 4.

Eugene's fine character and good humor has made him popular at Andrew Lewis. His school spirit and love for sports has been shown by his attendance at football, basket ball and other games. He played a leading part in "Berkley Square." He may not achieve his ambition to become the "world's champion typist" but his interest in his work will win for him success, we feel sure.

FOREST WIMMER

Agriculture Club, 1, 2, 3, 4; Glee Club, 2, 3; Aviation Club, 4.

Forest has been a real pal to those who know him at Andrew Lewis. He has been active in the Agriculture Club during his four years in school and in the Glee Club for two years. He is interested in aviation and belonged to the Aviation Club this year, but his ambition is to be a bachelor. (He'd better watch out.) We all wish him luck.

WELDON DAVID WIRT

Weldon, with his dimples and ready smile, has won for himself quite a number of friends who will find him hard to forget. He says that, primarily, his ambition is to be a bachelor. Secondarily, it seems, he wants to be a business man. The latter will probably be easy compared to the first.

RUTH ELIZABETH WRIGHT

Literary Club, 2; Home Economics Club, 2, 3; Latin Club, 2

Alert and energetic in her classes, a lover of sports, especially swimming, Ruth, better known as "Pee Wee," is admired by students and teachers. She too, is secretarily inclined and will join the Andrew Lewis ranks at National next year.

VERLIN W. WYGAL

Track, 4

This tall, lanky chap is a friend to everyone who knows him. His disposition and reactions in his every day habits seem to create an enormous good feeling toward him. He uses good common sense and by it he has become a math shark and naturalist because of his well-based arguments. He likes to imitate the songs of birds, so perhaps he will soon become a member of one of Major Bowes' units.

CLASS OF THIRTY-EIGHT

VERA YORK

LESLIE YOUNG

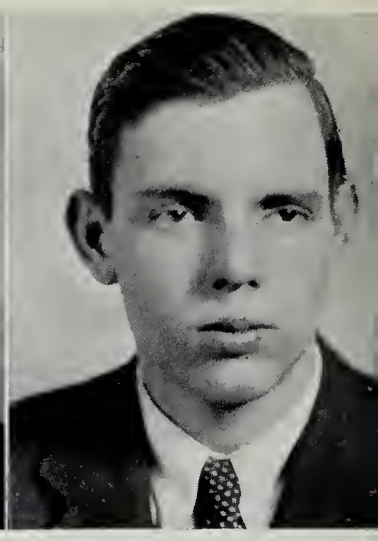

GEORGE ZIMMERMAN

VERA YORK

Library Club, 4; Literary Club, 4

We envy students over whom this fair lady rules when her ambition is realized! Quite often silence is golden and in the case of Vera, this is usually true. She is one of our assistant librarians and a good one indeed, so consequently she belongs to the Literary and Library Clubs. She wants to be a teacher after she goes to Harrisonburg College.

GEORGE ZIMMERMAN

French Club, 3, 4; Football, 3

George will be remembered for his placid, studious qualities. He has taken advantage of the four and one-half years at Andrew Lewis by taking a variety of subjects and making good in all of them. He has joined in the sports with a great deal of enthusiasm and school spirit. We see him taking his diploma from Roanoke College to go out to fill a place of usefulness as an electrical engineer.

LESLIE YOUNG

Baseball, 3, 4

A baseball player for Andrew Lewis—and a boy who likes to hike—is Leslie. For four years he has been taking the preliminary course in the work of his life choice, to be a Business Manager. From Andrew Lewis he goes forward toward the completion of his vocation at National Business College.

In Memoriam

BETTY BURWELL SMILEY

April, 1923 — May, 1935

Education and Success

Salutatory, Class of 1938

FRIENDS, MEMBERS OF THE FACULTY, AND FELLOW STUDENTS OF ANDREW LEWIS HIGH SCHOOL: It is indeed with pleasure that I salute you in behalf of the Class of 1938, and welcome you to our graduation ceremonies here tonight.

Four years ago the Class of 1938 started climbing the ladder of our high school career. Up and up we have climbed, and now we have reached the topmost rung—our graduation here tonight. May I not sincerely hope that each one of us will be able to continue our educational training in a higher institution of learning or to enter immediately into the vocation which we wish to follow.

Education may be divided into four classes: Intellectual, Moral, Industrial, and Physical.

Intellectual education brings out the abilities of a youth and arouses in him the ambition for a successful life. It also aids in the welfare of the state by the development of its public honor and public affairs. Plato once said that neglect of education does harm to the state.

Moral education prepares the youth of today to be parents, citizens, and leaders in the social and political activities of tomorrow. Upon the moral education depends the future life of our homes and families and the endurance of our republic.

Industrial education fits man to work in the business and industrial arts. Physical education is the fourth, but by no means the least, important type of education. We must be observant of the laws of nature as we are of the laws of the state. Nature has endowed youth with a limited amount of energy which, if overtaxed, is certain to end with bad results. Over-studying, without sufficient physical exercise, results in broken health, while if too much time is given to physical pursuits and not enough to study, the brain becomes dull.

In any undertaking of life, if we wish to be successful, we should prepare ourselves thoroughly for it, for success of luck and untrained ability is the exception rather than the rule. It is now the age when educational and intellectual power is the foundation for a successful career.

Fellow classmates, now that you are going from this institution out into the different ways of life, set for yourselves a goal which you hope to reach. Prepare yourself for it and, with self-confidence and determination, you are certain to succeed.

And now, as we turn into these new ways and habits of life, we linger a moment to celebrate our departure with appropriate ceremonies, together with happiest recollections of our four years at Andrew Lewis. To all our friends, our guests, and our loved ones, we say—We hail your presence with us! The Class of 1938 salutes you and bids you a most hearty welcome.

RUBY GRUBB.

ANDREW LEWIS MIDDLE SCHOOL

At the Crossroads

Valedictory, Class of 1938

WE, THE CLASS of 1938, have now reached "the parting of the ways" in our school career.

"You to the left and I to the right,
For the ways of men must sever—
And it well may be for a day and a night,
And it well may be forever,
But whether we meet or whether we part
(For our ways are past our knowing),
A pledge from the heart to its fellow heart
On the ways we all are going!—"

We should think of this turning point in our lives in terms of the name given the exercises of this occasion—commencement. We should think soberly of our graduation with respect to learning and remember that it is more a graduation in the art of learning how to learn than in learning.

This occasion represents to us, the Senior Class, both an ending and a beginning. It ends one phase of our school career, but it should be the beginning of another. Nevertheless, we can go ahead building on the foundations we have laid, regardless of our future opportunities in respect to education. We shall do well to remember Abraham Lincoln and others of his type, in this connection.

Aside from Christian character, there is no asset of more vital importance to us than sound learning, or education. There is an ever-increasing demand for it: In business, in industry, and in social life. There was a time when it was thought, I think rather commonly, that a housewife, a mechanic, or a laborer didn't need more than the "three R's" in education; but that idea, born doubtless of the days of pioneer and simpler life, is fast becoming history.

As the world moves on, there must be able men and women to fill the places of the older people—all the way from the simpler life to managers, executives, and leaders. Therefore, may we, the members of this class, ponder these thoughts well, and may we endeavor always to do our best to further develop our talents and to increase our efficiencies to the end that we may spend useful lives and be remembered among those who have made high contributions to human needs and society.

Emerson has said: "There is a time in every man's education when he arrives at the conviction that envy is ignorance; that imitation is suicide; that he must take himself for better or for worse as his portion. The power which resides in him is new in nature, and none but he knows what that is which he can do, nor does he know until he has tried."

We must make up our minds where we are going. We must remember that it is not the way we go that matters most, but how far we go that way; whether, when we have chosen our way, we acquit ourselves like men. The great task set before us is so to prepare in the days of our youth that in carrying on our work in the world we shall do things well. To do anything worth doing we must have a definite purpose. We must have an aim in life. We must make up our mind what we want to do, how we want to do it, and must let nothing come in our way. Let us see that we aim at a high purpose. In Emerson's splendid words, let us "hitch our wagon to a star."

We are right to seize every opportunity that will help us accomplish our purpose. To do this we must be mentally alert. When opportunity comes along, we must not be asleep, as was David Swan, the boy in Hawthorne's famous allegory, when opportunity knocked three times and found him asleep.

Just a few things in conclusion: We try, as far as possible, to avoid the atmosphere that surrounds a valediction but, if there is such a thing as a pleasant or happy kind of farewell, it must be known only to the man who takes leave of the proverbial mother-in-law.

I could not consider my duty complete without including in this address a genuine expression of appreciation to each and all who have been our helpers, our instructors, and our guardians throughout our school days.

Now that we, the Class of 1938, have spent our full four years climbing the high school ladder, we pause on its pinnacle, with a feeling of reluctance, to bid our Alma Mater a gracious farewell.

MILDRED ATKINSON.

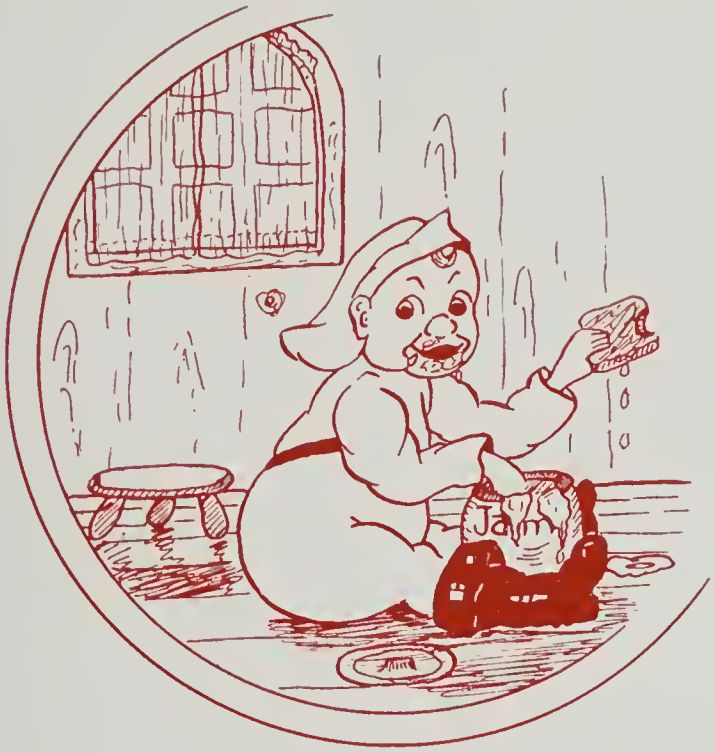

YOUR Senior Superlatives were chosen by popular vote of the Senior Class. The winners are recorded exactly according to the results, except that one person was allowed only two captions. If the same person received votes for more than two, the honor was given to the next highest.

SENIOR SUPERLATIVES

Girls

Typical Senior.....Jean Maxwell

Best Looking.....Miriam Oakey

Wittiest.....Margaret Schuler

Best Athlete.....Nell White

Most Poise.....June Hoover

Most Studious.....Ruby Grubb

Personality.....Geraldine Keith

Most Quiet.....Shirley Ellis

Most Popular.....Jean Maxwell

Most Versatile.....Margaret Schuler

Most Talented.....June Hoover

Brains.....Ruby Grubb

Boys

Typical Senior.....Martin Wilbourne

Best Looking.....Dan Hurdle

Wittiest.....J. Willard Brubaker

Most Popular.....Bruce Whitlock

Most Poise.....Mac Hough

Most Studious.....Carl Gottschalk

Personality.....Gibson Maxwell

Most Quiet.....Norman Lavinder

Best Athlete.....Bruce Whitlock

Most Versatile.....Martin Wilbourne

Most Talented.....J. Willard Brubaker

Brains.....Carl Gottschalk

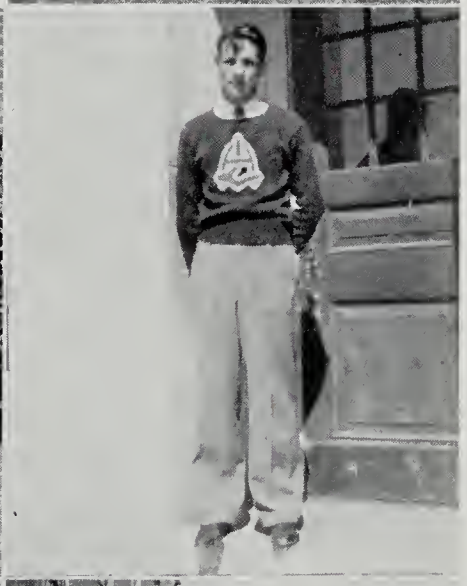

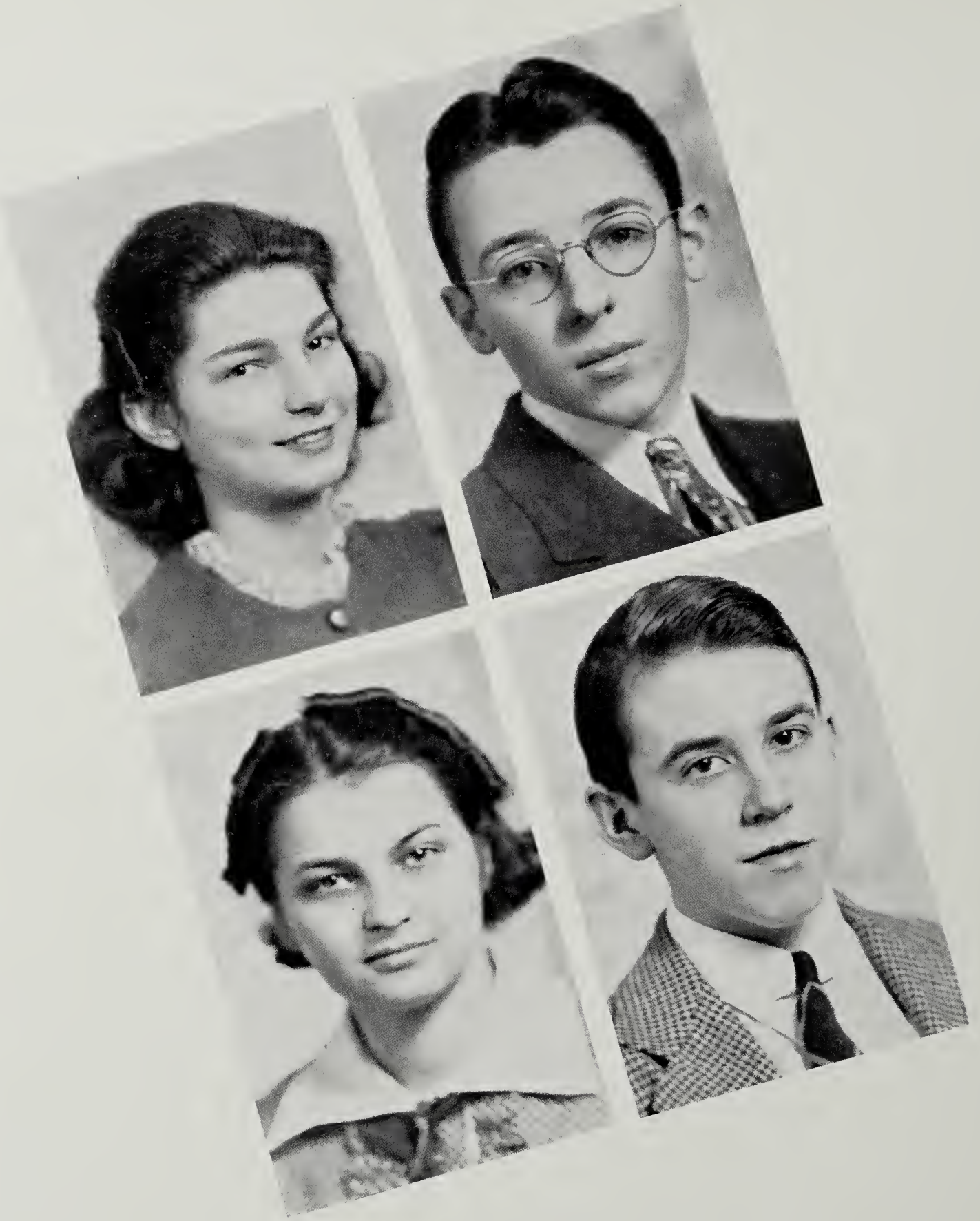

Junior Officers

Mary Hoover ..... *President*
Robert Goodwin ..... *Vice President*
Lauretta Laing ..... *Secretary*
Henry Wood ..... *Treasurer*

Class of '39

Top Row (*left to right*)—Anne Akers, Katherine Akers, Eugene Aliff, Ilona Bailey, Edith Bain, Ida Beale, Fay Beatty, Geraldine Beckner.

Second Row—Mildred Beckner, Elizabeth Bernard, Powell Black, Evelyn Blackburn, Pauline Body, Esther Boothe, Bill Barger, Margaret Bower.

Third Row—Walton Bowles, Ralph Brown, Junior Bryant, Dolora Campbell, Mildred Carper, Edgar Carroll, Elbert Carroll, Mildred Cawley.

Fourth Row—Helen Chewning, Loretta Craun, Martha Lois Driscoll, Christine Firebaugh, Eleanor Folk, Florence Franklin, Hester Garrett, Muriel Gearheart.

Bottom Row—Alice Gilbert, Robert Goodwin, Doris Marie Graham, Blanche Gray, Mary Green, Lucille Greenway, Keister Greer, Dorothy Grice.

Juniors Not Pictured—Betty Adams, Frank Adams, Helen Adams, Harry Agee, Marvin Agee, Dorothy All, Elsie All, Aldine Andrews, Jack Ashford, Earl Bain, Hazel Bradford, Bob Bradshaw, James Brown, Mary Brown, Edith Bryant, Marie Buck, Mildred Buck, Mary Burnop, Virgie Burton, Robert Carper, Elmer Carter, Mary Frances Carter, Beatrice Casey, Bert Collins, Katherine Conner, Curtis Counts, Carlisle Craig, Billy Crawford, Leon Crowder, Henry Dearing, Edith Donahue, Ralph Morris, Billy Mowles, Carl Mowles, Hazel Mowles.

Top Row (*left to right*)—Nettie Grishaw, Marie Grisso, Mildred Grisso, Gladys Grubb, Lettie Gunter, Mary Elizabeth Hale, Wiley Harrell, Frances Harrison.

Second Row—Mamie Harshbarger, Janie Helvey, Edith Henry, Beverly Hock, Mary Hoover, Catherine Hurd, Austin Hurt, Alda Ruth Johnson.

Third Row—Catherine Johnson, Louise Johnson, Reginald Jonas, Marguerite Joyce, Frances Kesler, Dorothy Kimmerling, Mary Lofland, Lauretta Laing.

Fourth Row—Paul Lancaster, Carl Lathan, Dorothy Lewis, Margaret Ellen Mann, Dorothy McCauley, Fred McDaniel, Marjorie McNutt, Dorothy Meador.

Bottom Row—Marion Moore, Wilma Moran, Majel Moring, Tom Mullin, Carrie Murphy, Elizabeth Murphy, Nelda Mutter, Barbara Obenchain, Hilah Osborne.

Juniors Not Pictured—Georgia Duncan, Edwin Dyer, Carrie Fisher, Velma Fralin, Ladd Fuqua, Dorothy Garner, Geraldine Garrett, Thelma Garrett, Virgil Garst, Emma Gladden, Rosalie Godbey, Michael Goodwin, Bernard Graybill, Goldie Grisso, Josephine Grisso, Louise Gunter, Jane Halder, Frank Hale, Eloise Hall, Virginia Hall, Claude Hodges, Bill Hurt, Mattie Jones, Reba Jones, Sidney Katz, Beatrice Kilby, Ray Lavinder, Howard Lawrence, Jessie Lee, Marvel Loving, Jack Macom, Juanita Maihl, Billy Marshall, Alice McGhee, Paul McGhee.

Top Row (*left to right*)—Jeane Peery, Myra Pendleton, Myriam Pendleton, Frances Phinney, Rebecca Phlegar, Cecil Poff, Jeanette Price, Roxie Reese.

Second Row—Kathryn Robertson, P. L. Robertson, Audrey Robinson, Francis Rowell, Eileen Sale, Victor Sisson, Emma Skelton, Ursalene Sowers.

Third Row—Paul Solaski, Virginia Spangler, Frances Spradlin, Louise Sprouse, Mary St. Clair, Alice Swecker, Mary Terry, Joe Thomas.

Fourth Row—Manley Tobey, J. W. Turner, Gwen Tuttle, Eleanor Waddell, G. C. Watson, Ida Watson, Jean Webber, Ruth Wertz.

Bottom Row—Lurene Westwood, Roy Whitescarver, Charles Whitmire, McLellan Whitmore, Elizabeth Wilbourne, Harold Wohlford, Henry Wood, Ernest Wright, Elmer Zeigler.

Juniors Not Pictured—Raymond Mowles, Virginia Murphy, Willard Osborne, Blanche Owen, Leon Parris, Everette Perdue, Charlotte Persinger, Gorman Poff, Lewis Poteet, Bobby Powell, Mildred Powell, Bernard Prillaman, Bain Reed, Preston Reynolds, Billie Richardson, Edward Rogers, Jacqueline Sharpe, Agatha Shepherd, Mary Shepherd, James Shorter, Kate Showalter, Thomas Simmons, Earl Sink, Thelma Sloane, Dorothy Smith, Edith Smith, Mary L. Smith, Murriell Smith, Paul Smith, Clay St. Clair, Claude Stuart, Alma Sutphin, Carl Wade, Tom White, Hubert Whitlock, George Wilkerson, Rebecca Yeatts.

Class of '40

Helena Agee
J. T. Agee
Edith Ames
Herman Amos
Harvey Apperson
Bea Armstrong
Bernice Atkins
Earl Austin
Madeline Ayers
Madeline Bailey
Howard Baker
Thelma Bane
Earl Barnett
Howard Barnett
Rachel Black
Eunice Blackburn
Verne Bliss
Dorothy Boothe
Rosalie Boothe
Cephas Bowling
Rufus Bowman
William Bradshaw
Cabell Brand
Robert Brogan
Leonard Broughman
Edward Brubaker
Frances Brugh
Millard Bryant
Myra Bunting
Dalton Byrd
Nadine Byrd
Gloria Campbell
Harold Campbell
Nadine Campbell
Geraldine Carper
Clarence Carter
Harold Cecil
Lorraine Chumbley
Mossie Collins
Raburn Collins
Paul Cook
Betty Cornett
Ruth Cornwell
Genevieve Craig
Elizabeth Crantz
Lloyd Crotts
Billy Crouch
Hettie Cunningham
Edgar Cyphers
Jack Dame
Anne Davis
Margaret Davis
Frances Dangerfield
Ann Dennis
Elmer Deyerle
Cecil Dickerson
Elizabeth Dickerson
Jeanette Dickerson
Billy Draper
Dorothy Duncan
Joscelyn Dunlop
Bessie Dutton
Katherine Eller
A. G. Ellis
Jean Feazelle
Marie Ferguson
James Ferris
Evelyn Firestone
Richard Fisher
Marion Fleisher
Paul Foley
Carl Franklin
John Furrow
Virginia Gardner
Elizabeth Gartman
Ruth Gates
Ardeth Gearhart
Carl Gearhart
Junior Gearhart
Margery Gearhart
Mary Va. Gearhart
Walbert Gentry
Christine Gibson
John Givens
Robert Givens
Ruby Glass
John Gleason
Martha Goodwin
Lois Gore
Doris Graham
John Grant
Margie Gray
Juanita Greenway
Mildred Gresham
Mary Grim
Louise Grisso
Juanita Grubb
Rachel Grubb
Margaret Gwinn
Genevieve Hall
Oliver Hall
Sally Hartless
Arthur Hartman
George Haupt
Betty Henderson
Betty Hetherington
Helen Hicks
Naomi Hillman
Weynona Hodges
Lynwood Holdren
Claude Hoolyfield
Milton Hood
Clo Horne
Ruby Horne
Oleene Howell
Dorothy Huff
Kenneth Huff
G. B. Hurt
Herman Ingram
Garland James
John Jamison
Douglas Jobe
Emily Johnson
Harry F. Johnson
Geneva Jones
Mary Kanode
Herald Keith
Hunter Kennard
Evelyn Kennedy
Martha Kimmerling
Gilbert Kessler
James Kincaid
Robert Kincaid
Pauline Kingery
Thomas Kirkman
William Lamb
Sue Lane
Annie R. Lavender
Forest Lavender
Eris Lee
Alice Lindsey
Woodrow Lockard
Estelle Lovell
Ellis Lovern
Evelyn Lovern
Sara Loving
June Ludwick
Gertrude Lyerly
James Manning
Frances Martin
Kathleen Martin
Roxie Martin
Ruth Martin
John McCluer
Junior McDaniel
Earnest McGrady
Peggy McNutt
Mary Louise Miles
Geraldine Minter
Dorothy Mitchell
Iris Moore
Nell Moore
Doris Moran
Evelyn Moran
Garland Mowles
Pauline Mowles
Jeraldynne Mullin
Warren Murphy
Francis Musgrove
Elizabeth Myers
Virginia Nance
Artie Nienke
Margaret Nolley
Melvin Norton
Hazel Obenchain
Stover Palmer
Nelson Parks
Dorothy Patterson
Mildred Patterson
Russell Perkins

Betty C. Peters
Ralph Peters
Robert Peters
Catherine Poage
Byron Poff
Julian Poff
Elizabeth Poole
Howard Porterfield
Graydon Powers
Mildred Powell
Rolen Price
Gordon Pringle
L. S. Pruett
Eugene Puckett
Valeria Puckett
Lorene Pugh
Dorothy Pyles
Herbert Ramsey
Robert Ramsey
Frank Ray
Robert Repass
Harry Reynolds
Juanita Reynolds
Ralph Rice
Daisy Richardson
Marvin Roark
Nannie Roberts
Billy Robertson
Elmer Robertson
Frank Robertson
Jean Ann Robertson
Lillian Robertson
Mabel Robertson
Mildred Robertson
Martin Ronge
Ethel Roop
Jessie Ross
June Ross
Opal Ross
Claude Rowell
Maxine Rusher
Philip Russell
Bob Saul
Nellie Saul
Madeline Scandiland
Ethel Scott
Norma Seagle
Charles Sexton
Jack Shelor
Jack Shepherd
Margaret Showalter
Myrtle Simmons
Hilah Sink
Lela Sink
Luda Sink
Bob Sites
Roy Smallwood
Francis Smiley
Bernice Smith
Verda Smith
Kolmer Spangler
Mary Spangler
Doris Spencer
Eugene Spencer
Harold Spencer
Mike Spessard
Margaret Starkey
Gladys St. Clair
Paul Stewart
J. C. Stott, Jr.
John Stump
Virginia Stoutamire
Lee Summers
Lewis Surface
Hazel Sykes
Shirley Sykes
Walter Taylor
Evelyn Thomas
Thelma Thomas
James Thompson
Leo Tingler
Joyce Towler
Mary Travis
Billy Trent
Carolyn Turner
Harriet Tyler
Georgia Tyree
Walter Van Gelder
James Vaughn
Malcolm Voci
Betty Jo Waddell
June Waddell
Earnest Wade, Jr.
Ernestine Walker
Blair Walters
Richard Walter
Allie Weaver
Christine Wertz
John Wertz
Kolmer Wertz
Emma Lyle West
Anna Westwood
Dorothy White
Joe Whitehead
Arleen Whiticar
Xia Wiggington
Jack Wilbourne
Mary L. Wilbourne
Jean Ann Wilfong
Marie Williamson
Claudine Willis
Mary Wilson
Ruth Wilson
Howard Wimmer
Lewis Wimmer
Robert Wimmer
Tom Wimmer
Virginia Wimmer
Emily Winfrey
Sam Winfrey
Melvin Wondree
Virginia Wood
Francis Wright
Marie Wright
Ellen Wygal
Robert Wygal
James Yates
Dorothy Zirkle

Myrine Bunting

Best of Luck always,
Madeline

Class of '41

Alice Adams
Elsie Adams
Edna Adkins
Edith Agee
Jack Akers
Lyle Akers
Russell Akers
Aberdeen Aldridge
Ruby Aliff
Reva Altizer
Ruth Altizer
Anna Anderson
Frances Angle
Garland Arthur
Lillian Ashford
James Atkins
Mildred Atkins
Donald Bain
Earl Baker
Howard Baker
Mary Frances Baker
Junior Baler
Bob Barger
Julia Barnett
Henry Bayne
Dwight Bayse
Frances Bayse
Rachel Bayse
Tommy Beale
Joyce Beckner
Edna Benois
Roberta Benois
Gene Blackard
James Bohon
Mary E. Boone
Warren Boone
Florence Bower
Virginia Bower
Wilbur Bradford
Frances Branch
Walter Brooks
Joyce Broughman
Charles Brown
David Brown
Evelyn Brown
Jack Brown
Martha Brown
Virginia Brown
Oretha Broyles
Anne Brugh
Norma Bryant
Robert Bryant
Eva Mae Burton
Dilys Bushnell
Blair Campbell
Robert Carlton
Margaret Carneal
Margie Carner
Barbara Mae Carr
Addie Carroll
Billie Carroll
Gladys Carroll
Tommie Carroll
Wallace Carroll
Hazel Carson
Robert Carter
Suzanne Carter
Cleo Casey
Montague Casey
Edith Cassady
Jimmy Cassell
Margaret Catron
Carl Cawley
Charles Chapman
Iva Clifton
Ann Cochrane
Richard Coffey
Frank Collins
Roy Collins
Terris Collins
Wyatt Corbin
Wilbur Craft
Dorothy Craighead
Carolyn Crawford
Dorothy Crotts
James Crotts
Louise Crotts
Roy Crotts
Bobbie Crouch
Helen Crowe
Lucille Cruff
Samuel Cundiff
Billy Cunningham
Billy Cyphers
Mary Ellen Darst
Mary Ellen Davis
Beulah Deaton
Jean Dennis
Vernie Dent
John Derrick
Billie Dewease
J. G. Dickerson
Louise Dickerson
James Dills
Oleva Dogan
Ethel Donahue
Kathryn Dowdy
Harold Dorley
Milton Doyle
Edwin Draper
Earl Dunklee
Bessie Duty
Kenneth Edwards
Marie Edwards
John Ellis
Marcella Ellis
John Ennis
Edith Estell
Ralph Farris
James Farrow
Mercedes Ferris
Ruby Mae Fitz
Tommy Fleck
Fred Gardner
Billy Garnett
Billy Garrett
Bobby Garrett
Harold Garrett
Gladys Garst
Richard Garst
Ruth Garst
Blanche Gartman
James Gaskins
Fulton Gearhart
Roy Gearhart
Mabel Gibson
David Gillespie
James Gilmore
Edward Going
Alva Goins
Annie Mae Goins
Jack Goodwin
H. C. Gore
Dorothy Gray
Clifford Greenway
Leona Grim
Doris Grisso
Elsie Grisso
Russell Grisso
Lottie Grubb
Marjorie Gunn
Wanda Gunn
James Guthrie
Virginia Guthrie
Mary Jane Haislip
Agatha Hall
Marion Hall
Pauline Hall
Carl Hambrie
Ruby Hannah
Edgar Harmon
Frances Harmon
Eugene Harrell
Calvin Harris
Garland Harris
Horace Harris
Thelma Harshbarger
Robert Hartman
Virginia Hartman
Virginia Hatcher
Earl Haupt
Ralph Haupt
Kenneth Hayden
Junior Haynes
Mary Heefner
Buena Helms
Pauline Helms
Evelyn Helton
Rosella Helvey
Charles Hendorlite
Mary Louise Henry
June Hibbitts
Betty Hill
Betty Hillman
Raymond Hinchee
Robert Hodges
Samuel Hofawger
Bobby Holladay
Harding Houchins
Violet Houchins
Virginia Houchins
Earnest Hudgins
Thelma Hudson
Eugene Huffman
Ruth Hurd
Dorothy Hurt
Frances Hurt
Lewis Hurt
Ima Ingram
Mary Insley
Clayton Isenhour
Moreta Isenhour
Malcolm Jamison
Nadine Jefferson
Hugh Jennings
Peggy Jarrell
Bob Jett
Leonard Jewell
Leonard Jobe
Basil Johnson
Elmer Johnson
Mary Johnson
Dorothy Johnston
Edith Johnston
Martha Johnston
Beatrice Jones
Louise Jones
Malcolm Jones
Marion Jones
Ralph Jones
Warren Jones
Willie Lee Jones
Robert Journell
Thelma Kanode
Bernard Katz
James Kelch
Margaret Kelly
James Kilby
Malcolm Killgore
Mary K. Kime
Robert Kime
Edwin Kincaid
B. G. King
Lois Kingery
Lillian Kirby
Lamar Laing
Louise Lamb
Virginia Lambert
Dorothy Lane
Fannie M. Lawrence
George Lawrence
Marie Lawrence
Billy Layman

Jack Lee
Nancy Lee
Pauline Lemon
J. A. Leonard
Pauline Lester
Corrine Livingstone
Alvie Lockard
Frank Lofland
Kyle Logan
Leon Long
Rodney Long
James Loope
Mosie Lovern
Warren Lucas
Missouri Lyerly
Bertha March
Pennie Marcum
Wallace Marlowe
Frances Marshall
Opal Martin
Robert Martin
Wallace Martin
Dorothy May
Margaret Middleton
Lawrence Miles
Elisha Miller
Frances Miller
Barbara Minichan
Frances Mitchell
William Mitchell
Katherine Moore
Marie Moran
George Morgan
Ruby Moses
Truby Moses
Opal Moulse
Pete Mowles

Viola Mowles
Virginia Mucie
Edward McCallum
James McCallum
Ruth McCormick
Kathleen McDaniel
Wilmer McDaniel
Frances McGhee
Sarah F. Nicar
Maxine Nichols
Dorothy Obenchain
Ruth O'Bryan
John Omohundro
Catherine Osborne
Betty Jean Pace
Lansing Page
Frank Paitsell
Hubert Palmer
Rosana Palmer
Gaynell Parker
McCarl Parker
Clyde Parrish
Marie Parrish
Cecil Parsell
Jean Patton
J. D. Peeples
James Pendleton
William Perdue
Mildred Peters
Shirley Peters
Bobby Phillips
Clela Phillpot
Catherine Phlegar
Mary Agnes Plybon
Dorothy Poff
Lewis Poff
Ruth Preston

Lucille Price
Mary Prillaman
James Pringle
Moyer Puckett
Jane Pulliam
Jesse Ramsey
Margaret Ramsey
Earl Reese
Louis Reich
Clarice Reynolds
Lawrence Reynolds
Lellen Rice
George Richards
Lucy Richardson
Thomas Richardson
Lynwood Roark
Eldridge Roop
Jesse Roth
Ruth Saul
David Sayers
Murrill Scanland
Edith Scott
Minnie Scott
Wade Sewell
Wilmer Shaver
James Shaw
Earl Shelor
Harold Shelor
George Shelton
Buford Short
John Showalter
Arnold Shumate
Laura Simmons
Mavis Simmons
Edna Sink
Helen Sink
Lura Sink

Alice Skelton
Catherine Slusher
Donald Smith
Evelyn T. Smith
George Smith
Jimmy Smith
Pauline Smith
Virginia Smith
Miriam Spangler
Addie Sprouse
Jack Spruhan
Thomas Stamper
Carl Steele
Charles Stump
Dick Stump
Harold Summers
Violet Sutphin
Reva St. Clair
Nadine Taliaferro
Herbert Tayloe
David Terry
Christean Thomas
Gilbert Thomas
J. W. Thomas
Lura Lee Thomas
Maxine Thomas
James Thompson
Paul Thompson
David Thornton
Virginia Tobey
Dorothy Towler
Eloise Trent
Dorothy Turner
Lewis Turner
Fred Vest
Audrey Via

Elsie Wade
Pauline Wagner
Louise Walker
Verdie Walker
Thurman Walker
Alan Walrond
Marion Walrond
Richard Walter
Lacy Walthal
Lois Weaver
Eleanor Webster
Russell Weeks
Elizabeth Wertz
Maybelle Wetrz
Mae West
Emily Whitlow
Charles Whitmore
Gordon Wilburn
Lois Wilfong
Herman Wilkerson
Jimmy Williams
Lorraine Willis
Alice Wilson
Harold Wilson
Wallace Wilson
Horace Wimmer
Mary Ellen Wimmer
Page Wood
Thelma Wood
William Wood
Fay Woodruff
Lougenia Woolridge
Elinor Wright
Minnie Wygal
Clinton Young
Marvin Young

To a sweet, smart girl

To one of the smartest girls I know
Dilys Bushnell.

I hope we will always be good friends.
Lillian Ashford.

To a sweet girl
Helen Crouch

Can not say for Jennie Marcum.

CHEER LEADERS

Bea Armstrong, Blanche Gray, Helen Chewning, Rufus Bowman, Reginald Jonas

Book Two

FOOTBALL
BASKET BALL
BASEBALL
TRACK

ATHLETICS

1938 Football

D. E. Denton
Coach Since 1927

To Mr. Denton we owe whatever success our athletic teams may have achieved for the past eleven years. Even during the "lean" years, with poor material to work with, he turned out teams of which Andrew Lewis was ever proud, for their fine sportsmanship and clean, fighting spirit. We, who have been associated with him, join together in expressing appreciation for his faithful work.

UNDER the able coaching of Mr. Denton and Gus Quisito, the Andrew Lewis football team had one of the most successful seasons of recent years. The season started off with a 47 to 0 massacre of Christiansburg, followed by another triumph, a 19 to 6 victory over Graham High. This was an especially meaningful event, due to the fact that Graham had not been defeated or scored on in two years. Then came two heart-breaking, one-point defeats at the hands of Clifton Forge and Lynchburg, defeats in which the runback of a kick-off and an intercepted pass scored the decisive points. The squad took its first trip to play Charlottesville, whom they defeated by the score of 2 to 0, a score that belied the real nature of the game. Andrew Lewis moved deep into Charlottesville's territory many times but just didn't seem to have the extra punch needed to score.

Then came that eventful day, October 30th, at Maher Field, the climax of the season—the smashing victory over Jefferson—the victory that every member of the squad knew would be ours. The small, light line of Wolverines, fighting like demons, dropped the Magician backs in their tracks again and again. Lewis hung tenaciously to an early lead until the final whistle. The game was won by excellent playing on the part of every member of the team. We took the only scoring opportunity and scored. There were no passes, which was unexpected for Jefferson. Jim Brown, with the other members blocking furiously for him, made it possible for Bruce Whitlock to cough up the only touchdown of the day with a thrilling twenty-yard gallop across the Magicians' goal line.

The following Saturday the squad (mostly the "subs") defeated Vinton to the tune of 20 to 6. The last games with Portsmouth and Danville were not so successful as to scores, but were well-fought games. The '38 football year, as a whole, has been a rather gratifying one.

September 25—Andrew Lewis	47	Christiansburg	0
October 2—Andrew Lewis	19	Graham	6
October 8—Andrew Lewis	13	Clifton Forge	14
October 16—Andrew Lewis	6	Lynchburg	7
October 22—Andrew Lewis	2	Charlottesville	0
October 30—Andrew Lewis	6	Jefferson	2
November 6—Andrew Lewis	20	Vinton	6
November 11—Andrew Lewis	6	Portsmouth	19
November 20—Andrew Lewis	0	Danville	9
Total	119	Total	63

D. E. Denton.....*Coach*
Gus Quisito.....*Line Coach*
Paul McGhee.....*Captain*
Jack Dame.....*Manager*

PLAYERS

Ends	*Guards*	*Centers*	*Tackles*	*Backs*	
*McGhee	*Brown	*Hurdle	#*Lambert	*B. Whitlock	Bowles
*Marmaduke	*Cormell	*Watson	*Sowder	*H. Whitlock	Crowder
*M. Wilbourne	*Lee	Mowles	*Hayden	*Sink	Garrett
*Spiggle	*Gallion		Wohlford	*Reynolds	Keith
Jett	Fisher		Katz		Rucker
	Haupt				J. Wilbourne

(*) Lettermen. (#) Captain-elect.

Basket Ball Squad

First Row (*left to right*)—Bruce Whitlock, Robert Lambert, David Rucker, David Oakey, Paul McGhee, Preston Reynolds, Jack Marmaduke, J. Willard Brubaker.

Second Row—Howard Barnett, Elmer Robertson, Donald Shelor, Frank Hale, Murrell Smith, Bob Jett, Elmer Zeigler, Garland Mowles, Jack Thomas.

Third Row—Bernard Graybill, Rufus Bowman, Bill Cyphers, Harold Shelor, Kenneth Huff, Jack Dame, Manager, and D. E. Denton, Coach.

Basket Ball

Howard Barnett—He was the smallest man on the team, yet one of the best ball handlers. We are looking forward to a fine prospect in Howard in the coming years.

Paul McGhee—Although one of the smallest centers in high school basket ball, he stood up to the best of them. Paul will be back next year.

David Oakey—Although he didn't see much action, he came through when the going was tough. David is a senior.

Jack Marmaduke—Jack, the most improved player on the team, will be back next year scrapping for a "first string berth."

David Rucker, *Captain*—His ability to shoot with either hand enabled him to lead the scoring attack with 81 points. He proved his right to the captaincy by his excellent floormanship.

Preston Reynolds—Never having played basket ball before this year, Preston proved his ability and should be one of the "main cogs" in the attack next year.

J. Willard Brubaker—Although size was against him, he was one of the best passers on the team. Jay will be back for another year.

Jack Thomas—He was one of the hardest workers on the team and a fine prospect. Jack will be lost by graduation.

Robert Lambert—He is just about tops when it comes to guarding his man and his floor work was outstanding. Bob has another year and great things are expected of him.

Jack Dame, *Manager.*

Bruce Whitlock—His left-handed shot was deadly and difficult to guard. "Hook," lost by graduation, will be sorely missed.

Girls' Basket Ball

Jean Maxwell, *Guard*—Lewis will lose a grand sport as well as an excellent guard when Jean graduates this year. Jean could always be counted on to hold up her part of the team and whenever it was lacking in spirit she was there to help uplift it.

Eva Jane Doughman, *Guard* (not pictured) —Eva Jane has made an excellent guard for Lewis and will be lost this year by graduation. "Doughman" could always be expected to break up numerous dribbles that were made by her opposing forward.

Frances Stoutamire, *Guard and Forward*—"Fuzzy" played two stellar positions this year, receiving a berth on the Second All-County Team. Frances proved that a level head is essential to a good player. She will be lost by graduation and Lewis will have a difficult time filling her position.

Frances Harrison, *Forward*. Frances will be back next year to help pile up the points for Lewis. She has an excellent one-hand pass which, with a little practice, will be a dead shot. Good luck, "Harrison."

Nell White, *Captain, Jump Center*—Rewarded at the end of the season with a post on the All-County sextet. Nell furnished the psychological incentive of a winning team. Her floor generalship and consistent ball-handling marked her as the sparkplug of the Andrew Lewis team.

Mary Elizabeth Hale, *Center*—Though Mary Elizabeth didn't play in very many games this year she will be back next year to contest for a better position on the varsity team.

Mary Lofland, *Forward*—Mary has been a dependable player and though she didn't make the first squad, she is expected to help them next year. Good luck, Mary, and many goals next year!

Miss Staples Persinger, *Coach*—Miss Persinger has been a grand coach to the Lewis varsity teams. She has demonstrated great patience with all the players and has taken the losses as well as the victories well.

Jean Ann Wilfong, *Side Center*—Jean Ann will be back at Lewis next year and will be one of the main sparks of the team. She played a good game this year and will be counted on to help the team bring in many honors next year.

Caroline Maxwell, *Assistant Coach*—Caroline was an outstanding player when she was a member of the Lewis varsity team. She came back this year to help develop sportsmanship and good playing, a great quality of hers.

Myra Bunting, *Manager*—Myra has been all that a team could ask for in a manager. She was always patient and considerate to the whines of the team. Myra proved that a good manager must always be willing to listen as well as talk.

Junior Varsity

Frances Harrison
Frances Stoutamire
Mary Lofland
Nell White
Jean Ann Wilfong
Jean Maxwell
Eva Jane Doughman
Eleanor Waddell
Libby Myers
Charlotte Coleman
Mary Shepherd
Hazel Sykes
Eileen Sale
Fay Beatty
Hettie Cunningham
Polly Mowles
Dorothy Jane Hodges
Elizabeth McGhee
Arlene Whitticar
Dorothy Grice
Myra Bunting

Baseball

D. E. Denton ..... *Coach*
Jack Peters ..... *Captain*
Bob Saul ..... *Manager*

PLAYERS

Pitchers
Dickerson
Thomas
Peters

Catchers
H. Whitlock
McDaniel

Infield
B. Whitlock
Holdren
P. Whitlock
Reynolds
Crowder
Cyphers

Outfield
Rucker
Sink
Gleason
Wilson
McGhee
Marmaduke
Wood
Robinson

Although compelled to work with inexperienced material, Coach Denton has built a strong team. The first two games, with Bedford and Radford, played on our home field, resulted in victories for Andrew Lewis. Andrew Lewis defeated Bedford 11 to 3 and Radford 7 to 2. Games with Vinton and William Fleming were canceled because of rain. The squad made a two-day trip to Danville, which was unsuccessful as far as baseball goes. Danville Military Institute defeated us 7 to 3 and Danville High defeated us 4 to 3, in a game in which Lewis's pitcher, Dickerson, allowed only five hits and struck out ten. Mr. Denton said that it was one of the finest exhibitions of high school pitching he had ever seen. Dickerson also pitched Lewis to a 11 to 2 victory over Bedford in a game there. Remaining on the schedule, as The Pioneer goes to press, are ten games yet to be played.

Jim Spiggle.

Track

James Spiggle.....*Captain*
Harvey Apperson.....*Manager*
D. E. Denton.....*Coach*
Asbury Maury.....*Assistant Coach*
Paul Solaski.....*Assistant Manager*

Bayse	Poff
Bowman	Poteet
Hayden	Reed
Lee	Robertson
Maxwell	Wright
McGhee	Wygal
Oakey	

With several returning lettermen from last year as a nucleus, Asbury Maury has developed a strong track team, of which Andrew Lewis can justly be proud. The first meet, against Clifton Forge, was won by a score of 59-31, all but two first places being captured by Andrew Lewis, with a tie for another first. The second meet, with Jefferson, was lost by a score of 61½-45½. Andrew Lewis took all first places in field events, while Jefferson took all firsts in running events. They gained enough seconds and thirds to defeat us. The third meet, a hotly contested battle with Ferrum Training School, ended with the score 64½-56½ in our favor. Remaining on the schedule are the county meet, April 30, and the state meet, May 7, to which Lewis will send several men.

Sophomore and Freshman Home Presidents
(Members of the Student Council)

Book Three

CLUBS
ORGANIZATIONS

ACTIVITIES

The Pioneer

THE PIONEER staff has had an unusually active and enjoyable year, under the leadership of competent "Peggy" Schuler, Editor, and her faithful counselor, Mrs. Taylor Turner. The hours spent on the production of the '38 annual have been a pleasure because of the fine spirit of cooperation among the staff members. They will feel amply rewarded if the students like the book.

Regular staff meetings have been held after school, once a week, since early fall. All persons on the staff have given willingly of their time outside school hours, because they were interested and not afraid of work. Under Mrs. Turner's close supervision, Martin Wilbourne, Circulation Manager, and his assistants, Eva Jane Doughman, Reginald Jonas and Bob Saul, rolled up a score of more than six hundred copies, which surpasses any of previous years and offers an interesting challenge to managers in the future, while "Gib" Maxwell, Business Manager, and his energetic co-workers, Cabell Brand, Keister Greer and Bill Bradshaw handled the advertising in an equally successful manner. Mrs. Early acted as treasurer in her usual efficient manner. Mr. Wellons has been a valuable accession to the staff, serving as Art Adviser to June Hoover, Art Editor. Mr. Broadwater has, as always, been ever ready to give his services when needed. Stark Higginbotham has made an alert Activities Editor, Nell White and Jim Spiggle, active Sports Editors, and Mac Hough, a capable Senior Editor. Tom Mullin and Henry Wood derived much pleasure from the snapshot work. Assistant Editors Helen Chewning, Eleanor Folk and Alda Ruth Johnson have obtained good experience for next year. Scribes Esther Clark, June Stevenson, Margaret Cheatham, Mildred Atkinson and Dan Smiley have enjoyed contacting the muses in their efforts to portray the seniors. Typists Catherine Campbell, Eugene Williams and Ruth Wright have performed their duties faithfully. Mary Patton, assisted by Alice Lindsey, found it real fun arranging the pictures. Sophomore Editors Bettie Peters and Jean Wilfong were eager to fulfill any duty assigned them, as were Mary Ellen Darst and Evelyn Taylor Smith, Freshman representatives.

Editor Schuler, Mrs. Turner and ten other members represented THE PIONEER at the Southern Interscholastic Press Convention in Lexington in October, at which time the publication became a member of the Association.

School News

AT THE beginning of the second semester of the past school year a class in journalism, composed of twenty-one members, was organized for the first time at Andrew Lewis. Since then this class has been responsible for the publication of the "Andrew Lewis High School News" in the Salem *Times-Register,* published weekly by Mr. J. H. Thornton. Previous to its organization, the publication of the high school news was an extra-curricular project in school journalism, carried on after school hours.

Representatives of the staff attended the Southern Interscholastic Press Convention at Lexington, October 29th and 30th. They brought back much information and many new ideas by which they might improve their paper.

During the football season the staff sold refreshments at several of the games and, together with the Beta Club, sponsored the presentation of "Hamlet," November 5th.

CARL GOTTSCHALK.....*Editor-in-Chief*

Associate Editors

MARY PATTON JANE HALDER

Assistant Editors

RUBY GRUBB HENRY WOOD CABELL BRAND

Circulation Managers

MARY S. HIGGINBOTHAM HELEN CHEWNING McCLELLAN WHITMORE CABELL BRAND

JOHN H. SNAPP.....*Faculty Adviser*

Reportorial Staff

PAULINE BODY, ESTHER CLARK, EVA JANE DOUGHMAN, DOROTHY EMORY, ELEANOR FOLK, DOROTHY LEWIS, ERNEST McGRADY, MIRIAM OAKEY, LEE PALMER, JEANNE PEERY, FRANCES PHINNEY, AUDREY ROBINSON, EVELYN TAYLOR SMITH, ROSE STUART, NELL WHITE, MARTIN WILBOURNE, EUGENE WILLIAMS

Andrew Lewis Beta Club

Anne Akers
*Virginia Amos
*Mildred Atkinson
Ilona Bailey
Edith Bain
*Justin Bayse
Mildred Beckner
*Margaret Blackard
*Sarah Butts
*Esther Clark
Loretta Craun
*Wyvetta Craun
Florence Franklin
Dorothy Garner
Robert Goodwin
*Carl W. Gottschalk
Keister Greer
*Ruby Grubb
*June Hoover
Mary Hoover
*Mac Hough
Alda Ruth Johnson
Catherine Johnson
Hilda Frances Kessler
Lauretta Laing
Dorothy Lewis
Mary Lofland
*Jean Maxwell
*Mary Virginia McCauley
Carrie Murphy
Charlotte Persinger
Frances Phinney
*Eugene Puckett
Billie Richardson
P. L. Robertson, Jr.
*Margaret Schuler
Dorothy Smith
*James Spiggle
Frances Spradlin
Alice E. Swecker
*Betty Turner
*Hortense Webster
McClellan Whitmore
Elisabeth Wilburn
*Martin Wilbourne
Henry Wood

Adviser
Mrs. Carrie M. Pedigo

(*) *Senior Members.*

Literary and Library Club

Helena Agee
Ruth Altizer
Madeline Ayers
Fay Beatty
Pauline Body
Hazel Bradford
Cabell Brand
Mary Brown
Bob Carper
Mary Frances Carter
Helen Chewning
Esther Clark
Dorothy Craighead
Frances Dangerfield
Margaret Davis
Anne Dennis
Elmer Deyerle
Elizabeth Dickerson
Ethel Donahue
Bill Draper
Joscelyn Dunlop
Dorothy Emory
Thelma Garrett
Evelyn Firestone
Eleanor Folk
Roslie Godby
Keister Greer, *Vice President*
Mamie Harshbarger
Eunice Hogan, *Sec'y-Treasurer*
Martha Kimberling
John Kinzie
Kathleen Leonard
Peggy McNutt
Marian Moore
Virginia Murphy
Myrian Pendleton
Charlotte Persinger
Betty Churchill Peters
Bobby Powell
Billy Robertson
Roland Price
Rachel Saul
Ethel Scott
Ursalene Sowers
Betty Stewart
Katherine St. Clair
Mary St. Clair
Gladys St. Clair
Rose Stuart
Charles Stump
Evelyn Thomas
Manley Tobey
Betty Turner, *President*
Christine Wertz
Sylvia Wertz
Anna Westwood
Virginia Wood
Ruth Wright
Vera York
Emma Lyle West

Faculty Advisers

Mrs. Pearl C. Strickler
Mrs. Ethel S. Shockey
Miss Elizabeth Sutherland
Miss Adelle Moore

Girl Reserves

Miss Pauline Webb, *Sponsor*

Twelve new members, juniors and seniors only, were taken into the Girl Reserves last fall and their advent celebrated by a combined initiation banquet and Christmas party. As soon as the initiation ceremonies were over, they put their heads together and planned how they would play Santa Claus to some family in the community, this being an old custom.

To break the monotony of the winter months, February 12th was fixed as the night for a co-ed dance. 'Mid white and red colors to carry out the Valentine theme, they say "a good time was had by all." But the real highlight of the year was the spring formal, which was given with the Hi-Y on May 6th, to the music of the "Virginia Swingsters." This final event closed the season of '37-'38 with great merriment.

Home Economics Club

The Home Economics Club has been one of the most active clubs in school during this past term. The first function sponsored by the club was an initiation party for new members, which was held a short time after the club was organized. At the close of the football season, a banquet was given for the football players and their coach. The spring social was a kid party. A dance has been planned and will serve as the spring formal. Those who do not dance will take part in outdoor activities, such as hiking or skating. There are sixty-one members in this club. Miss Christine Hailey is faculty adviser. The officers are: President, Geraldine Keith; Vice President, Lottie Helms; Secretary, Eleanor Jo Lemon; Treasurer, Sarah Greenwood, and Song Leader, Mildred Carper.

Hi-Y Club

Mr. J. E. Oglesby, *Sponsor*

In January, 1938, the Hi-Y reorganized with an opening banquet, entertaining practically all the members. At this banquet the following officers were elected: Ralph Ramsey, President; Bob Carper, Vice President; Paul Solaski, Secretary, and Bob Saul, Treasurer. Mr. Oglesby is faculty adviser.

The true aim of the Hi-Y is to create, maintain and extend, through the school and community, a higher standard of Christian character—a cause far nobler and more challenging than any to which the knights of old pledged allegiance.

Salem Chapter F. F. A.

Mr. E. A. Harding, *Sponsor*

The Future Farmers of America is the national organization of farm boys studying vocational agriculture in the public high schools throughout the United States. Through the leadership of these boys we may expect a new agriculture—an agriculture lighted by science and organized to demand an equal share with industry in the country's general prosperity.

Rural leadership is the outstanding need of the hour. It will continue to be the greatest need in the future. Our leaders, who live up to the F. F. A. motto, cannot fail in this task.

"Learning to do—doing to learn—earning to live—living to serve."

Senior Choral Club

It has been said that music washes away the dust of everyday life. Believing that the knowledge and appreciation of music has a definite value in the life of an individual, the Roanoke County School Board made provision for instruction in music at Andrew Lewis High School for the first time in 1934, with Mrs. G. G. Peery in charge. This year the Music Department has an enrollment of two hundred and twenty-five students. The group presented a Christmas pageant in December and a sacred concert in May.

The Senior Choral Club gave a patriotic program in November; a Thanksgiving program; sang for the S. C. A. Convention in Roanoke; broadcast over WDBJ; appeared before the P. T. A. and, as a climax of the year, gave the operetta, "Miss Cherry Blossom," in April.

Andrew Lewis High School Band

Much progress has been made by the Andrew Lewis High School Band since its organization in 1936. It has become an important part of the school, adding pep and encouragement to our athletic teams and increasing our school spirit. Under the excellent direction of its capable leader, Mr. L. Christensen, the band is adept in march and concert music. We are proud of our band and think it deserves the interest of the school and community.

French Club

The French Club, of which all French students are members, has spent an interesting and instructive year. The officers for the year were Dan Smiley, President; June Hoover, Vice President; Dorothy Lewis, Secretary-Treasurer, and Miss Wood, Faculty Adviser.

In December the club held a French tea at which the members received the names and addresses of French students studying English, with whom they are corresponding. During the meetings the club learned French songs and the members presented several short plays.

Art Club

Mr. William Wellons, *Sponsor*

The love of beauty and the ability to see the beautiful in life around us definitely adds to the joy of living.

Feeling that the Fine Arts should have a definite place in our High School, we ventured to organize an Art Club this year. While our meetings have been few and our progress for this reason perhaps a little slow, we have at least enjoyed working and watching our creations take on material form while still reflecting the deep colors of a soul. It is our sincere hope that this venture will prove an idea planted in receptive minds and that the classes to come after us will take up our palettes and add bright colors to a dull canvas, knowing we made a sincere beginning.

Literary Contestants

In the picture at right are the students that represented Andrew Lewis in literary events during this year. They are, left to right, front row: Rebecca Yeatts, sight reading; Cabell Brand, debate; Betty Turner and Eleanor Folk, winners of debating cup at Radford; Faye Beatty, debate; Betty Peters, Radford public speaker; Dorothy Emory, University public speaker; second row: Helen Chewning, memorized reading; Keister Greer, Manley Tobey, Bob Carper and John Kinzie, debaters; Margaret Schuler, vocal music; Esther Clark, speller; third row: Mrs. Strickler and Mrs. Shockey, faculty advisers; Bob Powell, declamation at Emory and Henry; Mac Whitmore, University public speaker; Miss Southerland and Miss Moore, also faculty advisers.

Cast of "Berkeley Square"

Scene from "Big-Hearted Herbert"

Dramatic Club

Dramatics

Mr. William Wellons, Sponsor

The searching for props—the hustle and bustle of the stage crew—the smell of grease paint—lines worked over and over again for just the right shade of meaning—rehearsals—witty jests of actors, by nature keen, intelligent and high-strung—the breath-taking feeling of void emptiness that comes as one awaits his first cue—and from it all has come loads of fun and many happy events that the tide of time cannot wash into the sea of forgetfulness. The play must go on—are we ready? House lights off—floods up—curtain!

Aviation Club

Mr. E. B. Broadwater, *Sponsor*

We, the aspiring aeronautical engineers and air pilots of Andrew Lewis, have banded ourselves together to study the future possibilities in the field of aviation.

Our Master Pilot.... Mr. E. B. Broadwater
Chief Co-Pilot.....Ralph Brown
Assistant to the Chief.....Paul Cook
Recording Pilot.....Byron Poff

Monogram Club

Mr. D. E. Denton, *Sponsor*

"Boley" Bowles, "Tadpole" Brown, "Eskimo" Cormell, "Tiger" Dame, "Screw" Dickerson, "Pete" Holdren, "Danny" Hurdle, "Pug" Gallion, "Apey" Lambert (Vice President), "Eggs" Lee, "Sucker" Marmaduke, "Mac" McGhee, "Humbollie" Oakey, "Burr" Reynolds, "Chuck" Rowell, "Little Poison" Rucker, "Sleepy" Shaver, "Big Jim" Spiggle (Treasurer), "Beecham" Sink, "Milkman" Sowder, "G. C." Watson, "Hook" Whitlock (President), "Little Man" Whitlock (Secretary), and "Tim" Wilbourne.

Book Four

SNAPSHOTS
ADVERTISEMENTS

MISCELLANY

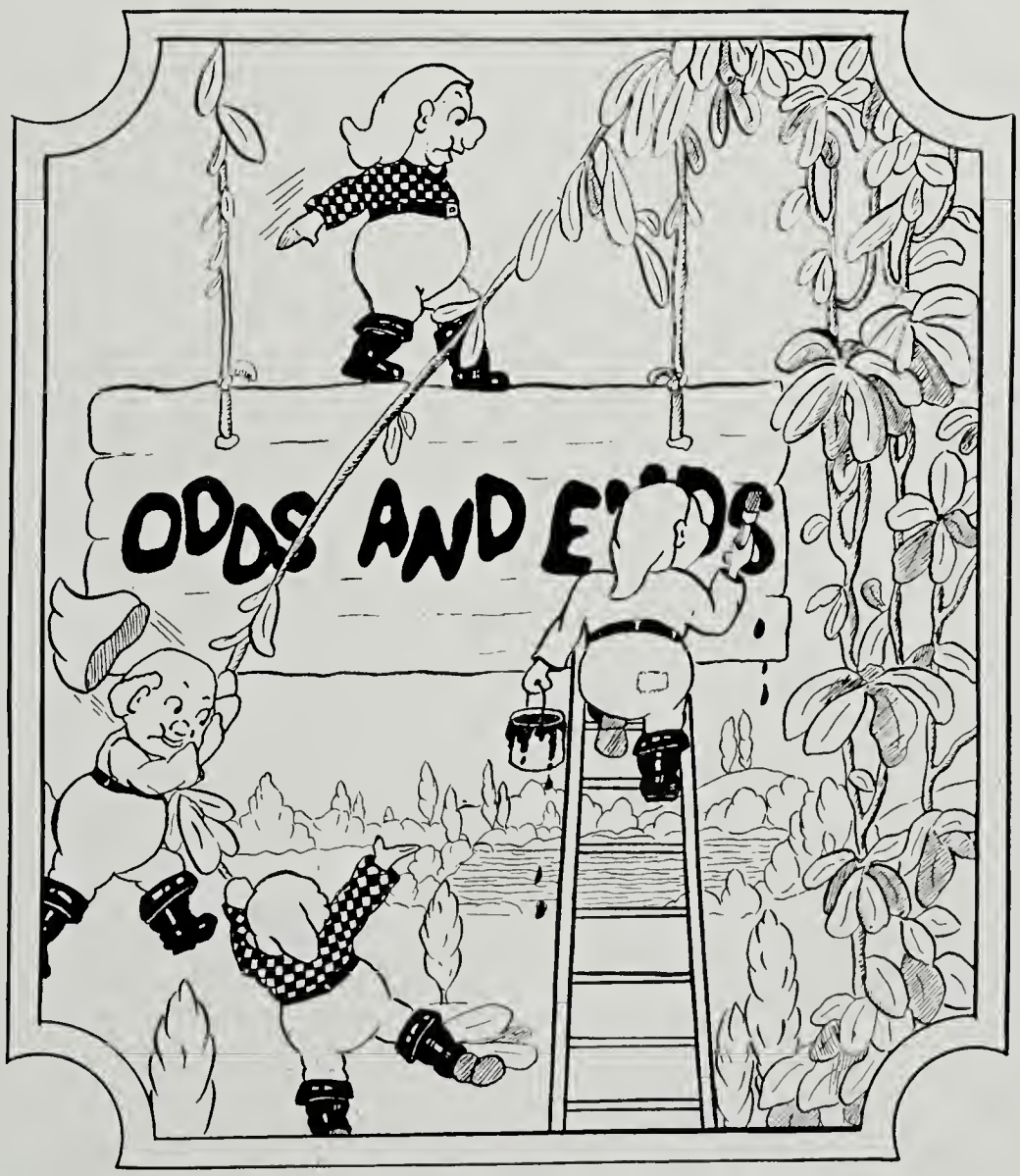

CALEB L. HALL
INSURANCE CO.

General Insurance
Bonds - Real Estate

PHONE 329

FARMERS NATIONAL BANK BUILDING

"QUITTERS NEVER LEAD,
LEADERS NEVER QUIT"

Go to it, students—
and best of luck

A FRIEND

Samuel Spiegel

GITTENS & MORTON

INSURANCE
REAL ESTATE - LOANS

102 EAST MAIN STREET
SALEM, VIRGINIA

Salem's Oldest Insurance Agency

(GOOD-BYE ANXIETY)

J. H. JOBE

Pot Plants, Cut Flowers
and Funeral Designs

TELEPHONE 485

"SAY IT WITH FLOWERS"

Noland Co., Inc.

Everything in Plumbing

HEATING AND AIR-CONDITIONING

11-13 WEST SALEM AVE. ROANOKE, VA.

O. G. Lewis & Co., Inc.

FORD DEALERS

PHONE 93 SALEM, VIRGINIA

BECAUSE
STYLE COMES FIRST

MITCHELL
CLOTHING
ROANOKE INC. VIRGINIA

Gifts of Quality - - -

for every desire or purpose
at reasonable prices

Class Rings, Pins and Medals, Prizes and Trophies for All Sporting Events

Fine Stationery with Monogram or School Crest

Menus and Programs

Makers of the Official Ring
Andrew Lewis High School

J. E. CALDWELL & COMPANY

JEWELERS : SILVERSMITHS : STATIONERS

CHESTNUT AND JUNIPER STREETS
PHILADELPHIA

To the Seniors - - -

Class of 1938

Good taste in the selection of your clothes is an admirable quality for success. If you are doubtful about the kind of clothes suitable for your needs—then consult one of our experienced salespeople, who will gladly help you. Remember, it doesn't take a great amount of money to dress well—especially at HEIRONIMUS.

Young Men's Apparel, 5th Floor
Young Women's Apparel, 2d Floor
Footwear, 1st and 5th Floors

S. H. HEIRONIMUS Co.

Campbell-Henry-Kirk—3 Entrances
ROANOKE, VIRGINIA

Sherwood Burial Park

PERPETUAL CARE LOTS

PHONES: Salem 23 — Roanoke 7178

ALBERT BROS. CONTRACTORS, Inc.

"WE MOVE MOUNTAINS"

A PRESCRIPTION
DRUG BUSINESS

WHEN IN ROANOKE TRY BARNES FIRST

H. C. BARNES, Inc.

"He Puts Up Prescriptions"

2 South Jefferson Street
ROANOKE, VA.

COMPLIMENTS OF

Atlantic
Greyhound
Lines

RAINBO
IS good BREAD

COMPLIMENTS OF

Roanoke City Mills, Inc.

Manufacturers

METROPOLITAN AND LIGHTWHITE

FLOURS

JEFFERSON AT CAMPBELL

A Store That is

PROUD OF ROANOKE

and the

People of Roanoke That Are

PROUD OF THIS "THRU-THE-BLOK" STORE

"SINCE 1889"

Almost a Half Century of Progress

Means More Than Mere Words

QUALITY CLOTHES

For Men, Women, Boys, and Girls

AT POPULAR PRICES

OAK HALL

STETSON HATS FREEMAN SHOES

SALEM GROCERY COMPANY, Inc.

SALEM, VIRGINIA

Wholesale Grocers

COMPLIMENTS OF

Moir & Trout

ROANOKE, VIRGINIA

P. L. Starkey

Dealer in Fancy Groceries, Fresh and Cured Meats

Fish, Oysters and Game in Season

Telephones 133-134

314 MAIN STREET

COMPLIMENTS OF

J. J. Newberry Co.

5-10-25c Store

COMPLIMENTS

AIRHEART-KIRK CLOTHING CO.

PHONE 7174

25 CAMPBELL AVENUE, S. W.

GOTTSCHALK'S GARAGE

SERVICE GARAGE

"YOU LIKE SERVICE YOU GET"

PHONE 375 SALEM, VIRGINIA

We slave and slave for "ye old Pioneer."
"That'll be fifteen cents, and don't push."
"Twenty-four — twenty-five." (Miss Effinger's by-word.)
"What do we care if we have indigestion?"
"Backward! Turn backward! Oh. Time, in your flight!"
Mrs. Bradley knows the way to our hearts.
"Is there anything more that you want to say?"
A shorthand class.

The Glenmary Apartments

The Best Place On Earth to Live

Phone 25

F. C. Wiley, *Manager*

The Dairy Fountain

DELICIOUS

Sodas - Sandwiches - Sundaes

Curb Service

We Deliver Dial Roanoke 9267

The Pure Food Store

Quality Groceries and Meats

LOWEST PRICES

Telephones 160 — 180

John T. Bowman, *Proprietor*

ROANOKE COLLEGE

FOUNDED 1853 SALEM, VIRGINIA

FULLY ACCREDITED

Member Association of Colleges and Secondary Schools of the Southern States

+ + +

B. A. AND B. S. DEGREES AND PRE-PROFESSIONAL COURSES

+ + +

1938 Summer School
June 13th—August 19th

+ + +

FALL TERM OPENS SEPTEMBER 13, 1938

COMPLIMENTS

HART MOTOR CO.

INCORPORATED

Littrell's Barber Shop and Beauty Parlor

211 EAST MAIN STREET PHONE 64

Lazarus

Millinery of Originality and Style

SIDNEY'S

Smart Ready-to-Wear for the Miss

ROANOKE, VIRGINIA

Brotherhood Mercantile Company

GOOD CLOTHES

For Men, Young Men, and Students

ROANOKE, VIRGINIA

COMPLIMENTS

FINK'S

JEWELERS

212 SOUTH JEFFERSON STREET

SMEAD & WEBBER, Inc.

ESTABLISHED IN 1850

THE OLDEST DRUG STORE IN WESTERN VIRGINIA

SALEM'S LEADING DRUGGISTS

As Up-to-Date as Tomorrow

PRESCRIPTIONS

WEBBER'S PURITY AND ACCURACY PHARMACY

C. E. WEBBER PHARMACIST

BROAD & MAIN STS. SALEM, VIRGINIA

Peacock-Salem INC.

LAUNDERERS & CLEANERS

EYES EXAMINED GLASSES FITTED

Kingoff's INC.

JEWELERS · OPTICIANS

"The South's Leading Jewelers"

Cor. Jefferson St. & Church Ave.

ROANOKE; VIRGINIA

DIAMONDS WATCHES JEWELRY

Salem Creamery Co., Inc.
SALEM, VIRGINIA

Phones
SALEM - 163
ROANOKE - Dial 2-8753

COMPLIMENTS OF
Norman's Restaurant

Caldwell-Sites Co.
·PAPER MERCHANTS
STATIONERS AND OFFICE OUTFITTERS
PHONE 6241 ROANOKE, VA.

Reid & Cutshall
"A Department Store of Home Furnishings"
Buy Your Furniture on Our Budget Plan
ROANOKE, VIRGINIA

Roanoke Paper Co., Inc.
ROANOKE, VIRGINIA
Distributors
Original WASHINGTON School Supplies
Mimeograph, Typewriter and Fine Papers

Wiley Feed, Fuel and Supply Corp.
Everything in the Building Line
COAL - PAINTS - OIL - GLASS
PHONE 88 SALEM, VIRGINIA

COMPLIMENTS OF
Goodwin Insurance & Realty Company

SHENANDOAH LIFE INSURANCE CO., Inc.
ROANOKE, VIRGINIA
Business in Force
$172,000,000
E. LEE TRINKLE, *President*

Top Row—*United we stand. The Senior Choral making our rafters ring. What's the news? Hooray for what?*
Bottom—*Miss Webb, is it supposed to do this? To go, or not to go, that was the question. Our second childhood. Lemme at him! Whistle while you work (a nice suggestion).*

Top Row—*Where's table number four? (I'll bite). The V. S. Club—remember? My, it smells good. "Bill." Our five Hercules, the stage crew. Ye ole Eddytor. Our modern Atalantas.*
Center—*All for one and one for all (?) Our Pal, Voci. Our Alma Mater. Hunt, and thud!*
Bottom—*The prodigal chile. Third down and three to go. Girlish, sweet and simple. Hold that line!*

Top Row—*Portion of class of '38. Whew, that's over! I wasn't there, were you? Blame this on him. So they were the Maroons!*
Center—*"Sail on, O Ship of State" (?) A portion of the class of '41.*
Bottom—*Clean curtains and fair damsels. What the heck are 14-point cups? Ho-hum, what a life! Mrs. Peery, our Saint Cecelia.*

Salem Foundry and Machine Works

PASSENGER AND FREIGHT ELEVATORS

SALEM, VIRGINIA

COMPLIMENTS OF

JOHN M. OAKEY & SON

"SINCE 1866"

Funeral Home
Ambulance Service

305 BOULEVARD SALEM, VA.

COMPLIMENTS OF

Thomason's Jewelry Store

219 EAST MAIN STREET

1888 - 1958 SALEM, VIRGINIA

BOWMONT FARMS

Producers of

SUPERIOR QUALITY GRADE "A" MILK

PHONE 417-M

Magic City Launderers
and Cleaners, Inc.

900 Thirteenth Street, S. W.

DIAL 8111 SALEM 10-000

At Memorial Bridge

The New
Glenn-Minnich's
Clothes for Young Men and Men Who Stay Young
[illegible] WEST CAMPBELL AVENUE

Roanoke, Virginia

COMPLIMENTS OF

OLD VIRGINIA
BRICK

Tire Repairing *Battery Service*

TELEPHONE 197

SALEM BATTERY CO.

CLARK OVERSTREET, *Manager*

ROAD SERVICE

Cars Washed, Polished and Lubricated

COMPLIMENTS OF

Baptist Orphanage
Printing Company

PHONE 630 SALEM, VIRGINIA

A. S. PFLUEGER
Jeweler

118 CAMPBELL AVENUE, WEST
ROANOKE, VIRGINIA

COMPLIMENTS OF

THE
DIXIE FURNITURE
COMPANY

SALEM, VIRGINIA PHONE 95

COMPLIMENTS OF

Robert Martin Company

R. D. MARTIN F. C. WILEY

PHOTOGRAPHERS OF 1938 PIONEER

Woodward Studio

Portrait and Commercial Photographers
Reprints of Any Photograph Always Available

PHONE 8-J SALEM, VA.

YOU CAN RIDE
as much as you please
with us for $1.50 per
week. It will cost you
several times that much
if you use an auto.

♦ ♦

ROANOKE RAILWAY
AND ELECTRIC CO.

NATIONAL BUSINESS COLLEGE

ROANOKE, VIRGINIA

Schools of Business Administration and Secretarial Science

Accountancy C. P. A., Bookkeeping, Banking, Finance, Secretarial. B. C. S., B. S. S., or H. G. B. degrees in two years. Diploma courses, seven to fifteen months. Employment. Coeducational. Only high school graduates admitted. 700 students. Building and equipment valued at $300,000. Write for 80-page catalog H. Address Registrar, Box 2059, Roanoke, Virginia.

For Energy and Vitality Eat Michael's Bread

PHONE 7726

We deem it a pleasure to put at your disposal our more than fifty-five years experience in School, College and Commercial

PRINTING

THE STONE PRINTING AND MANUFACTURING CO.

EDWARD L. STONE, President

116-132 North Jefferson Street ∘ Roanoke, Virginia

Printers of "The Pioneer"

HORAN LEWIS MIDDLE SCHOOL

ANDREW LEWIS MIDDLE SCHOOL
Salem, Virginia